CODE OF FEDERAL REGULATIONS

LSA

List of CFR Sections Affected

April 2013

OFFICE OF THE FEDERAL REGISTER

UNITED STATES GOVERNMENT PRINTING OFFICE

CODE OF FEDERAL REGULATIONS

LSA

List of CFR Sections Affected

April 2013

Title 1–16
Changes January 2, 2013
through April 30, 2013

Title 17–27
Changes April 2, 2012
through April 30, 2013

Title 28–41
Changes July 2, 2012
through April 30, 2013

Title 42–50
Changes October 1, 2012
through April 30, 2013

LSA—LIST OF CFR SECTIONS AFFECTED

The LSA (List of CFR Sections Affected) is a monthly publication designed to lead users of the Code of Federal Regulations (CFR) to amendatory actions published in the Federal Register (FR). It should be shelved with current CFR volumes. Entries are by CFR title, chapter, part, and section. Proposed rules are listed at the end of appropriate titles.

HOW TO USE THIS FINDING AID

The CFR is revised annually according to the following schedule:

Titles 1–16—as of Jan. 1
17–27—as of April 1
28–41—as of July 1
42–50—as of Oct. 1

To bring these regulations up to date, consult the most recent LSA for any changes, additions, or removals published after the revision date of the volume you are using. Then check the CUMULATIVE LIST OF PARTS AFFECTED appearing in the Reader Aids of the latest Federal Register for less detailed but timely changes published after the final date included in this publication.

The page numbers listed to the right of each LSA entry indicate where the specific amendments begin in the Federal Register. **Boldface** page numbers under a particular title indicate that the page numbers span 2 years. **Boldface** is used to distinguish the previous year from the current year.

Cite a page reference from this publication using the volume number (77 FR for 2012, 78 FR for 2013) and the page number. Example: 24727 in bold cite as 77 FR 24727. For your convenience, the volume number has been included in the Table of Federal Register Issue Pages and Dates.

ISSUES TO BE SAVED

There is no single annual issue of the LSA. Four ANNUAL ISSUES must be saved: The DECEMBER issue is the ANNUAL for Titles 1–16; the MARCH issue is the ANNUAL for Titles 17–27; the JUNE issue is the ANNUAL for Titles 28–41; the September issue is the ANNUAL for Titles 42–50. ANNUAL ISSUES to be saved are clearly designated on the cover.

TABLE OF FEDERAL REGISTER ISSUE PAGES AND DATES

A table is included at the end of this publication which identifies the volume number, the inclusive page numbers, and the corresponding Federal Register issue dates for the period covered.

INDEXES

An INDEX to the daily Federal Register is published monthly and is cumulated for 12 months. A separate volume, the CFR Index and Finding Aids to the entire Code of Federal Regulations, is revised as of January 1 each year.

LSA ONLINE

The LSA can be found on the Internet at http://www.fdsys.gov.

INQUIRIES AND SUGGESTIONS

D. Gregory Perrin is Chief Editor of the LSA. The LSA is prepared under the direction of Michael L. White. INQUIRIES, telephone 202–741–6000.

SUGGESTIONS concerning this and other publications of the Office are welcomed. Please send your suggestions to Charles A. Barth, Director, Office of the

Federal Register, National Archives and Records Administration, Washington, DC 20408 or e-mail fedreg.info@nara.gov.

POSTMASTER: Send address change to the Superintendent of Documents, U.S. Government Printing Office, Washington DC 20402, along with the entire mailing label from the last issue received.

CHANGES JANUARY 2, 2013 THROUGH APRIL 30, 2013

TITLE 1—GENERAL PROVISIONS

No amendments to 1 CFR have been published in the FEDERAL REGISTER since November 23, 2012.

TITLE 2—GRANTS AND AGREEMENTS

Chapter XVIII—National Aeronautics and Space Administration (Parts 1800—1899)

1880.220 Revised 13211

Proposed Rules:

100—199 (Ch. I) 7282, 17300
200—299 (Ch. II) 7282, 17300
1329 23699
2700—2799 (Ch. XXVII) 17888

TITLE 3—THE PRESIDENT

Presidential Documents

Proclamations

6867 *See* Notice of Feb. 22, 2013 13209
7757 *See* Notice of Feb. 22, 2013 13209
8894 Corrected 2193
8922 853
8923 855
8924 1123
8925 1125
8926 4293
8927 5249
8928 5251
8929 8345
8930 8347
8931 8349
8932 8951
8933 14429
8934 14431
8935 14433
8936 14435
8937 14627
8938 14629
8939 14631
8940 17069
8941 18453
8942 18455
8943 18763
8944 18769
8945 18777
8946 18783
8947 18789
8948 20213
8949 20215
8950 20217
8951 20219
8952 20221
8953 20223
8954 20409
8955 21813
8956 21815
8957 23103
8958 23669
8959 24319
8960 24321
8961 24323
8962 24325
8963 25179

Executive Orders

11958 Revoked in part by EO 13637 16129
12170 *See* Notice of Mar. 12, 2013 16397
12777 *See* EO 13638 17589
12947 *See* Notice of Jan. 17, 2013 4303
12957 *See* Notice of Mar. 12, 2013 16397
12959 *See* Notice of Mar. 12, 2013 16397
13007 *See* Proclamation 8946 18786
See Proclamation 8947 18791
13059 *See* Notice of Mar. 12, 2013 16397
13099 *See* Notice of Jan. 17, 2013 4303
13222 Amended by EO 13637 16129
13288 *See* Notice of Mar. 1, 2013 14427
13372 *See* Notice of Jan. 17, 2013 4303
13391 *See* Notice of Mar. 1, 2013 14427
13396 *See* Notice of Feb. 4, 2013 8955
13469 *See* Notice of Mar. 1, 2013 14427
13498 *See* EO 13640 21211
13506 *See* Memorandum of Jan. 30, 2013 7989
13536 *See* Notice of Apr. 4, 2013 21013
13549 *See* EO 13636 11740
13553 *See* Notice of Mar. 12, 2013 16397

CHANGES JANUARY 2, 2013 THROUGH APRIL 30, 2013

TITLE 3 Executive Orders—Con.

13566 *See* Notice of Feb. 13, 2013 11549
13569 *See* EO 13640 21211
13574 *See* Notice of Mar. 12, 2013 16397
13590 *See* Notice of Mar. 12, 2013 16397
13594 Superseded by EO 13635 649
13595 *See* Memorandum of Jan. 30, 2013 7989
13599 *See* Notice of Mar. 12, 2013 16397
13606 *See* Notice of Mar. 12, 2013 16397
13608 *See* Notice of Mar. 12, 2013 16397
13620 *See* Notice of Apr. 4, 2013 21013
13622 *See* Notice of Mar. 12, 2013 16397
13623 *See* Memorandum of Jan. 30, 2013 7989
13628 *See* Notice of Mar. 12, 2013 16397
13635 649
See EO 13641 21504
13636 11739
13637 16129
13638 17589
13639 19979
13640 21211
13641 21503

Administrative Orders

Memorandums:

Dec. 9, 2008 *See* Memorandum of Feb. 1, 2013 8953
May 31, 2011 Revoked by Memorandum of Mar. 29, 2013 20225
Dec. 22, 2010 *See* Memorandum of Dec. 21, 2012 647
See Memorandum of Apr. 5, 2013 21213
Dec. 21, 2012 647
See Memorandum of Apr. 5, 2013 21213
Jan. 15, 2013 5705
Jan. 16, 2013 ..... 4295, 4297, 4301
Jan. 25, 2013 7253
Jan. 30, 2013 7989
Jan. 31, 2013 ..... 8351, 9573
Feb. 1, 2013 8953
Feb. 20, 2013 13997
Mar. 29, 2013 20225
Apr. 5, 2013 ..... 21213, 22763

Notices:

Nov. 21, 2012 Corrected 7255
Dec. 28, 2012 661
Jan. 17, 2013 4303
Feb. 4, 2013 8955
Feb. 13, 2013 11549
Feb. 22, 2013 13209
Mar. 1, 2013 14427
Mar. 12, 2013 16397
Apr. 4, 2013 21013

Orders:

Mar. 1, 2013 14633
Apr. 10, 2013 22409

Presidential Determinations:

No. 2013-04 of Jan. 29, 2013 9571
No. 2013-05 of Feb. 8, 2013 12587
No. 2013-06 of Feb. 11, 2013 12589
No. 2013-07 of Apr. 8, 2013 22765
No. 2013-08 of Apr. 11, 2013 24317

TITLE 4—ACCOUNTS

No amendments to 4 CFR have been published in the FEDERAL REGISTER since March 15, 2012.

TITLE 5—ADMINISTRATIVE PERSONNEL

Chapter I—Office of Personnel Management (Parts 1—1199)

213 Authority citation revised 12220
213.3102 (u) revised 12220
531.602 Amended 5115
531.609 (d) revised 5115
532 Technical correction 1
532.201—532.285 (Subpart B) Appendix A amended 21515
532.201—532.285 (Subpart B) Appendix C amended 21515

Chapter II—Merit Systems Protection Board (Parts 1200—1299)

1201.21 (c) revised; interim 21518
1201.74 (a) revised 23458
1201.112 (a)(4) revised 23458
1201.114 (k) revised 23458
1208.22 (c) revised 23458

Chapter XVI—Office of Government Ethics (Parts 2600—2699)

2640.102 (q) revised 14441

CHANGES JANUARY 2, 2013 THROUGH APRIL 30, 2013

2640.201 (b)(1) and (2) revised.....14442
2640.203 (m) added.....14442

Chapter LXXXVI—Supplemental Standards of Ethical Conduct for Employees for the National Credit Union Administration (Parts 9600—9699)

9601 Added.....22769

Proposed Rules:

532.....18252
733.....20497
850.....14233
950.....20820
3800—3899 (Ch. XXVIII).....17808

TITLE 6—DOMESTIC SECURITY

Proposed Rules:

5.....4079, 4347, 15889
115.....8987

TITLE 7—AGRICULTURE

Subtitle A—Office of the Secretary of Agriculture (Parts 0—26)

7 Regulation at 77 FR 33070 confirmed.....13776
20.4 (c) revised.....16778
20 Appendix 1 revised.....16778

Chapter I—Agricultural Marketing Service (Standards, Inspections, Marketing Practices), Department of Agriculture (Parts 27—209)

27.93 Amended.....25182
27.94 (a) revised.....25182
51.2075 (b)(5) revised.....14908
51.2080 Revised.....14908
205 Policy statement.....13776

Chapter II—Food and Nutrition Service, Department of Agriculture (Parts 210—299)

210.2 Amended.....13448
210.9 (b)(19)(iv), (v) and (21) amended; (b)(19)(vi) added.....13448
210.10 (c)(2)(iv)(A) and (e) amended.....13448
210.11 (b) amended.....13448
210.12 (d) added.....13448
210.13 (c) introductory text revised.....13448
210.18 (e) introductory text amended.....13448
210.19 (f) amended; (g) added.....13448
210.20 (a)(8) amended; (b)(12) revised.....13449
215.13a (f) revised; (i)(1) and (2) amended.....13449
220.7 (a)(3) revised; (e)(14)(ii)(D) and (E) amended; (e)(14)(ii)(F) added.....13449
220.13 (b)(3) revised.....13449
225.2 Amended; (a)(4) amended.....13449
225.6 (b)(6) and (e) introductory text revised; (c)(2)(ii)(C), (3)(ii)(C), (4)(i), (ii) and (F) amended.....13450
225.13 Amended.....13450
225.14 (d)(6) revised.....13450
225.15 (e), (f)(2)(iii), (4)(ii), (i)(1) and (2) amended; (f)(4)(iii) removed; (f)(4)(iv) through (viii) redesignated as (f)(4)(iii) through (vii); new (f)(4)(iii) and (5) revised.....13450
225.18 (g) amended.....13450
226.2 Amended; (a)(4) and (b) amended.....13451
226.4 (b) amended.....13451
226.6 (b)(4)(i) revised; (b)(4)(ii), (iii) and (c)(2)(iii)(D) removed; (b)(4)(iv), (v) and (c)(2)(iii)(E) redesignated as (b)(4)(ii), (iii) and (c)(2)(iii)(D); (c)(2)(iii)(A)(*5*), (*6*), (C)(*1*), (D)(*1*), (d)(3)(iv)(C), (f)(1)(viii)(A), (ix)(A), (3)(i) and (iv)(C) amended.....13451
226.15 (e)(3) and (f) amended.....13451
226.16 (f) amended.....13451
226.17 (b)(4) amended.....13451
226.17a (f)(2) and (i)(1) amended.....13451
226.23 (e)(1)(ii)(E), (2)(vi) and (h)(2)(iii)(A) through (E) removed; (e)(1)(ii)(F), (G) and (2)(vii) redesignated as (e)(1)(ii)(E), (F) and (2)(vi); (c)(2), (d), (e)(1)(i), (iv), (A), (h)(2)(iii), (v)(A), (k)(1) and (2) amended.....13451
245.2 Amended.....13452

CHANGES JANUARY 2, 2013 THROUGH APRIL 30, 2013

TITLE 7 Chapter II—Con.

245.5 (a)(1)(viii) removed; (a)(1)(ix) through (xii) redesignated as (a)(1)(viii) through (xi); (a)(1)(viii) and (ix) amended; (a)(1)(ix) revised 13452
245.6 (a)(1), (6), (b)(2), (4), (6)(ii), (c)(5)(ii), (h)(1) and (2) amended; (a)(8), (b)(5)(iii) and (b)(8) revised 13453
245.6a (h) amended 12230
(a)(7)(iii) and (f)(1) revised; (c)(2) and (f)(3) amended 13453
245.11 (i) revised 12230
245.12 Redesignated as 245.13; new 245.12 added 12230
245.13 Redesignated as 245.14; New 245.13 redesignated from 245.12 12230
245.14 Redesignated from 245.13 12230
272.8 (a)(5) added 12231
271 Amended 11972
271.2 Amended 11972
271.5 Amended 11972
272.2 (d)(1)(iii), (2) and (6) revised; interim 20421
272.5 (b)(1) and (2) removed; (b)(3) and (4) redesignated as (b)(1) and (2); interim 20422
273.11 Amended; (k) introductory text and (6) amended 11972
281 Amended 11972
281.1 (c) amended 11972

Chapter III—Animal and Plant Health Inspection Service, Department of Agriculture (Parts 300—399)

301.45-1 Amended; interim 24666
301.45-3 (a) amended; interim 24666
301.85-2a Amended 1714
Corrected 3827
319.37-14 Table amended 24667
319.56-58 Added 8959

Chapter IV—Federal Crop Insurance Corporation, Department of Agriculture (Parts 400—499)

457.107 Correctly amended 4305, 22411
457.167 Amended 13459

Chapter VII—Farm Service Agency, Department of Agriculture (Parts 700—799)

761.2 (a) and (b) amended 3834
(a) and (b) amended; interim 14005
761.103 (b) introductory text revised; (c), (d) and (e) redesignated as (d), (e) and (f); new (c) added 3835
761.104 (e) and (f) redesignated as (f) and (g); new (e) added; new (f) amended 3835
762.124 (a)(2) and (3) revised; (a)(4) and (5) redesingated as (a)(5) and (6); new (a)(4) added; interim 14005
762.150 (g) revised; interim 14005
764.1 (b)(2) amended 3835
764.51 (c) revised 3835
764.101 (i)(3) amended; (i)(4) added 3835
764.103 (c) and (e) amended 3835
764.251 (a) introductory text amended; (b) removed 3835
764.255 (b) introductory text revised; (c) added 3835

Chapter VIII—Grain Inspection, Packers and Stockyard Administration (Federal Grain Inspection Service), Department of Agriculture (Parts 800—899)

800.71 Revised 22155

Chapter IX—Agricultural Marketing Service (Marketing Agreements and Orders; Fruits, Vegetables, Nuts), Department of Agriculture (Parts 900—999)

905.114 Revised 13781
905.120 (g) added 13781
922.111 Suspended 1-9-13 through 3-31-13; interim 1130
Regulation at 78 FR 1130 confirmed 24333
922.235 Regulation at 77 FR 72683 confirmed 21519
Revised 24329, 24331
922.321 Suspended 1-9-13 through 3-31-13; interim 1130
Regulation at 78 FR 1130 confirmed 24333

CHANGES JANUARY 2, 2013 THROUGH APRIL 30, 2013

923.236 Regulation at 77 FR 72686 confirmed 21519
925.215 Revised 1718
927.150 Undesignated center heading and section added 24037
927.236 (a) introductory text and (b) introductory text revised 24035
927.237 Regulation at 77 FR 72199 confirmed 21522
929.105 Regulation at 77 FR 52597 confirmed 24334
932.230 Revised; interim 24981
946.248 Revised; interim 24983
948.386 (a)(3) and (4) revised; interim 5
Regulation at 78 FR 5 confirmed 23830
959.237 Revised 23673
966.234 Revised; interim 9309
985.156 Revised 9577
985.157 Added 9577
985.231 Regulation at 77 FR 76341 confirmed 23674
987.339 Revised; interim 1132
Regulation at 78 FR 1132 confirmed 24985

Chapter X—Agricultural Marketing Service (Marketing Agreements and Orders; Milk), Department of Agriculture (Parts 1000—1199)

1000 Policy statement 24334, 24668
1001 Policy statement 24668
1005 Policy statement 24668
1006 Policy statement 24668
1007 Policy statement 24668
1030 Policy statement 24668
1032 Policy statement 24668
1033 Policy statement 24668
1124 Policy statement 24668
1126 Policy statement 24668
1131 Policy statement 24668

Chapter XI—Agricultural Marketing Service (Marketing Agreements and Orders; Miscellaneous Commodities), Department of Agriculture (Parts 1200—1299)

1220.201 (a) table revised 2
1230 Policy statement 14909

Chapter XIV—Commodity Credit Corporation, Department of Agriculture (Parts 1400—1499)

1437 Authority citation revised; interim 21018
1437.3 Amended; interim 21018
1437.4 (c), (d) and (e) added; interim 21018
1437.6 (b) amended; interim 21018
1437.9 (e)(6) and (7) amended; interim 21018
1437.13 (b) revised; interim 21018
1437.14 (a) and (b) introductory text revised; (d) removed; interim 21019
1437.105 (a)(6) revised; interim 21019
1437.301 (b) revised; interim 21019
1437.302 (b), (c) and (d) amended; (e) revised; (f) removed; interim 21019
1437.303 (f) added; interim 21019
1437.305 (g) added; interim 21019
1437.501 (b)(1) revised; interim 21019
1437.502 (c) amended; interim 21019
1437.503 (a) and (b) amended; interim 21019
1437.504 (e) amended; interim 21019
1437.505 Revised; interim 21019

Chapter XVII—Rural Utilities Service, Department of Agriculture (Parts 1700—1799)

1738 Regulation at 76 FR 13785 confirmed 8359
1738.153 (a) revised; (b) amended 8360

Chapter XXXII—Office of Procurement and Property Management, Department of Agriculture (Parts 3200—3299)

3201.19 (a)(6) and (b)(6) added; (c) revised 19398
Regulation at 78 FR 19398 withdrawn 20783
3201.100—3201.107 (Subpart B) added 19398
Regulation at 78 FR 19398 withdrawn 20783

Proposed Rules:

6 8434
20 16819

CHANGES JANUARY 2, 2013 THROUGH APRIL 30, 2013

TITLE 7 *Proposed Rules:—Con.*

27 9330
28 18898
58 3851
60 15645
65 15645
205 8040
210 9530
220 9530
246 13549
278 12245
318 8987
319 ..... 6222, 6227, 8435, 9851, 24634
340 ..... 13286, 24634
361 9851
457 17606
800 2627
905 ..... 2908, 14236, 18899
906 1763
920 9331
927 34
948 9629
959 8047
985 22202
1000 9248
1206 8441
1210 10104
1222 ..... 188, 212
1710 8444
3560 672
4280 22044

TITLE 8—ALIENS AND NATIONALITY

Chapter I—Department of Homeland Security (Immigration and Naturalization (Parts 1—499)

1.4 Added 18472
103.2 (b)(18) correctly revised 22771
103.7 (b)(1)(i)(AA) and (c)(3)(i) revised 576
208.24 (f) correctly amended 22771
210.4 (d)(3) amended 18472
212.1 (q)(1)(vi) amended 18472
212.4 (g) amended 18472
212.6 (b)(2)(iii) 18472
212.7 (a)(1), (3) and (4) revised; (e) added 576
214.1 (b)(1)(iv) amended 18472
214.2 (b)(2) amended 18472
(h)(6)(iii)(D) revised; interim 24061
214.6 (g)(1) amended 18473
214.7 (c)(2)(i) amended 18473
214.14 (c)(5)(i)(A) amended 18473
215.8 (a)(1) amended 18473
231.1 (b)(1) amended 18473
231.2 (b)(1) amended 18473
235.1 (f)(1)(ii) amended 18473
245.15 (h)(4) amended 18473
245.21 (g)(3) amended 18473
245.23 (e)(1)(vi) amended 18473
245.24 (d)(6) amended 18473
245a.1 (d)(2) amended 18473
245a.2 (b)(8) amended 18473
245a.4 (b)(2)(i)(F) amended 18473
245a.15 (b)(2)(i) amended 18473
247.12 (a) amended 18473
253.1 (a) amended 18473
264.1 (b) note added 18473
274a.2 (b)(1)(v)(A)(5) amended 18473
286.9 (b)(1) amended 18473

Chapter V—Executive Office for Immigration Review, Department of Justice (Parts 1000—1399)

1003.103 Regulation at 77 FR 2014 confirmed 24670
1003.105 Regulation at 77 FR 2014 confirmed 24670
1003.106 Regulation at 77 FR 2015 confirmed 24670
1003.107 Regulation at 77 FR 2015 confirmed 24670
1208.11 Revised 19079
1240 Authority citation revised 19080
1240.11 (c)(2) revised 19080
1240.33 (b) revised 19080
1240.49 (c)(3) revised 19081
1292 Authority citation revised 19408
1292.1 (a)(1) and (4) revised; (f) added 19408
1292.3 Regulation at 77 FR 2015 confirmed 24670

Proposed Rules:

1000—1399 (Ch. V) 17888

TITLE 9—ANIMALS AND ANIMAL PRODUCTS

Chapter I—Animal and Plant Health Inspection Service, Department of Agriculture (Parts 1—199)

53.1 Amended 19082

CHANGES JANUARY 2, 2013 THROUGH APRIL 30, 2013

53.2 (b) amended 19082
71.1 Amended 2063
71.3 (b) amended 19083
71.18 Removed 2064
71.19 (b)(2) and (d) introductory text amended 2064
71.22 Removed 2064
72 Heading revised 8960
72.1 Revised 8960
72.2 Heading revised; amended 8960
72.13 (b) introductory text amended; (b)(1), (3) and (4) removed; (b)(2) redesignated as (b)(1) 8961
77.2 Amended 2064
77.5 Amended 2065
77.8 Revised 2065
77.10 Revised 2065
77.12 Revised 2066
77.14 Revised 2066
77.16 Amended 2066
77.17 (a) introductory text, (4), (b) introductory text and (c) amended 2066
77.20 Amended; interim 1721
77.23 Revised 2066
77.25 Revised 2066
77.27 Revised 2066
77.29 Revised 2067
77.31 Amended 2067
77.32 (a) and (c) amended 2067
77.33 (a) introductory text and (1) amended; (a)(2), (d)(2), (e)(3) and (4) added; interim 1722
77.34 Revised; interim 1722
77.35 (b) revised 2067
77.36 (b)(2), (3) and (4) revised 2067
77.37 (b)(2) and (3) revised 2067
77.39 (a)(1)(iii) and (iv) added; (a)(2) and (f)(2) amended; (e) introductory text, (3) and (f)(1) revised; interim 1723
77.40 (a)(3) amended 2068
78.1 Amended 2068
78.2 Revised 2069
78.5 Revised 2069
78.6 Revised 2069
78.9 Introductory text amended; (a)(3)(ii), (iii), (b)(3)(i), (ii), (iv), (c)(1)(i), (ii), (iv)(A), (vi)(A), (2)(ii)(A), (3)(i), (ii), (iv), (d)(1)(i), (ii), (iv)(A), (vi)(A), (2)(ii)(A) and (d)(3) revised 2069
78.12 Introductory text, (a), (d)(1)(i), (2)(i) and (3)(ii) amended 2070
78.14 Revised 2070
78.20 Amended 2070
78.21 Amended 2070
78.23 (c) introductory text revised 2070
78.24 (a), (b) and (d)(1) through (4) amended 2070
82 Heading revised 19083
82.1—82.25 (Subpart A) Heading revised; Section amended 19083
82.1 Amended 19083
86 Added 2071
93.101 (g)(2), (3) and footnote 7 amended 19083
93.106 (c)(5)(iii) amended 19083
93.205 (a) amended 19083
93.209 (b) amended 19083
93.301 (d)(1)(ii)(D) amended; (e)(1)(iii), (3)(i) introductory text, (B) and (4)(ii) revised 9580
94 Heading revised 19083
Policy statement 24670
94.0 Amended 19083
94.6 Heading and (a)(1)(i) revised; (a) introductory text, (a), (b) and (c) amended 19084
94.23 (c) and (e) introductory text amended 19084
94.26 Introductory text, (b) introductory text and (c) introductory text amended 19084
94.28 Added 19084
95.5 (c) amended 19085
95.6 (c) amended 19085
104.2 (b) amended 19085

Chapter III—Food Safety and Inspection Service, Department of Agriculture (Parts 300—599)

417 Regulation at 77 FR 72686 comment period extended 14635
424.23 (a)(3) revised 14640

TITLE 10—ENERGY

Chapter I—Nuclear Regulatory Commission (Parts 0—199)

20 Policy statement 663
20.2201 (c) revised 17006
30 Policy statement 663

CHANGES JANUARY 2, 2013 THROUGH APRIL 30, 2013

TITLE 10 Chapter I—Con.

30.6 (a) introductory text revised 17006
30.13 Revised 17006
30.33 (a)(4) revised 17006
32.1 (b) revised 17006
33.1 Revised 17006
34.1 Revised 17006
35.1 Revised 17006
36.1 (a) revised 17007
37 Added 17007
39.1 (a) revised 17020
40 Policy statement 663
50 Policy statement 663
51.22 (c)(3) introductory text 17021
70 Policy statement 663
71.97 (b) introductory text revised 17021
72 Policy statement 663
72.214 Amended; eff. 6-3-13 16604
Correctly amended 22413
73.35 Added 17021
110.29 Amended 8361

Chapter II—Department of Energy (Parts 200—699)

429.23 (a)(2)(i) introductory text revised 4025
430 Actions on petitions 21215
430.2 Amended 4025
430.21—430.27 (Subpart B) Appendix I amended 4025
431.192 Amended 23433
431.196 Revised 23433

Proposed Rules:

2 20498
26 22209
50 ....1154, 21275
52 ....1154, 21275
61 1155
71 3853
72 ....3853, 8050, 16619, 19148
73 ....2214, 21567, 23684
170 14880
171 14880
200—699 (Ch. II) 3855
429 ....152, 5076, 15653, 15808, 19606, 20832, 22431
430 ....152, 675, 2340, 5076, 6232, 7681, 7940, 8992, 9631, 12251, 12969, 13563, 14467, 14717, 15808, 15891, 16443, 18253, 19606, 20502, 20832, 20842
431 ....7296, 7304, 7306, 8998, 11996, 12252, 13566, 14024, 17890, 20503

TITLE 11—FEDERAL ELECTIONS

Proposed Rules:

111 4081

TITLE 12—BANKS AND BANKING

Chapter I—Comptroller of the Currency, Department of the Treasury (Parts 1—199)

34 Authority citation revised; eff. 1-18-14 10432
34.201—34.203 (Subpart G) added; eff. 1-18-14 10432
164 Authority citation revised; eff. 1-18-14 10437
164.1—164.8 (Subpart A) Designated as Subpart A; eff. 1-18-14 10437
Heading added; eff. 1-18-14 10437
164.20—164.21 (Subpart B) added; eff. 1-18-14 10437

Chapter II—Federal Reserve System (Parts 200—299)

226 Authority citation revised; eff. 1-18-14 10437
226.43 Added; eff. 1-18-14 10437
226 Appendices N and O added; eff. 1-18-14 10439
Supplement I amended; eff. 1-18-14 10439
240 Added 21027
242 Added 20776
272.3 (c) revised 19981

Chapter III—Federal Deposit Insurance Corporation (Parts 300—399)

Chapter III Policy statement 22771

Chapter VI—Farm Credit Administration (Parts 600—699)

611 Actions on petitions 11551
612 Actions on petitions 11551
615.5131 Regulation at 77 FR 66370 eff. date confirmed 2615
615.5132 Regulation at 77 FR 66371 eff. date confirmed 2615
615.5133 Regulation at 77 FR 66371 eff. date confirmed 2615
615.5134 Revised 23455

CHANGES JANUARY 2, 2013 THROUGH APRIL 30, 2013

615.5135 Regulation at 77 FR 66372 eff. date confirmed 2615
615.5136 Regulation at 77 FR 66372 eff. date confirmed 2615
615.5140 Regulation at 77 FR 66372 eff. date confirmed 2615
615.5141 Regulation at 77 FR 66374 eff. date confirmed 2615
615.5143 Regulation at 77 FR 66374 eff. date confirmed 2615
615.5174 Regulation at 77 FR 66374 eff. date confirmed 2615
615.5180 Regulation at 77 FR 66374 eff. date confirmed 2615
615.5181 Regulation at 77 FR 66375 eff. date confirmed 2615
615.5182 Regulation at 77 FR 66375 eff. date confirmed 2615
615.5201 Regulation at 77 FR 66375 eff. date confirmed 2615
615.5207 (j) amended 21036
615.5301 (b)(5), (i)(5) and (j)(1) introductory text amended 21036
619 Actions on petitions 11551
620 Actions on petitions 11551
621.6 (b) amended 21037
622.61 Revised 24338
630 Actions on petitions 11551
652 (b) Appendix A amended 21037
652.1—652.45 (Subpart A) Regulation at 77 FR 66382 eff. date confirmed.....2879

Chapter VII—National Credit Union Administration (Parts 700—799)

700.2 Amended 4029
701.14 (b)(3) and (4) revised 4029
701.34 (a)(1) revised.....4032
701.37 (c) amended 4030
701 Appendix B amended.....13463
702.103 (a) amended 4037
703.14 (a) revised 13213
722 Authority citation revised; eff. 1-18-14 10442
722.3 (f) added; eff. 1-18-14 10442
741.3 (b)(5) revised 4037
741.204 Amended.....4032
741.205 Amended 4029
747.901 Amended 4029
750.1 (e)(1)(ii)(C), (D) and (E) revised; (l) removed 4029
791.8 (a) revised 4038

Chapter IX—Federal Housing Finance Board (Parts 900—999)

Subchapter D Removed.....2322
Subchapter F Removed.....2322
952 Removed.....2322
Subchapter H Removed.....2322
975—978 (Subchapter I) Removed 2322
Subchapter J Removed 2322
Subchapter K Removed.....2322
995—997 (Subchapter L) Removed 2322
998 Removed 15870

Chapter X—Bureau of Consumer Financial Protection (Parts 1000—1099)

Chapter X Policy statement 21218
1002.4 (d)(2) revised.....7248
1002.14 Revised 7248
1002 Appendix C amended.....7248
Supplement I amended 7248
1005 Regulation at 77 FR 6285 eff. date delayed indefinitely 6025
Regulation at 77 FR 50282 eff. date delayed indefinitely 6025
1005.1—1005.20 (Subpart A) Regulation at 77 FR 6285 eff. date delayed indefinitely.....6025
1005.1 Regulation at 77 FR 6285 eff. date delayed indefinitely 6025
1005.2 Regulation at 77 FR 6285 eff. date delayed indefinitely 6025
1005.3 Regulation at 77 FR 6285 eff. date delayed indefinitely 6025
Regulation at 77 FR 40459 eff. date delayed indefinitely 6025
1005.16 (b), (c) and (d) revised.....18224
1005.30—1005.36 (Subpart B) Regulation at 77 FR 6285 eff. date delayed indefinitely 6025
1005.30 Regulation at 77 FR 50282 eff. date delayed indefinitely 6025
1005.31 Regulation at 77 FR 50282 eff. date delayed indefinitely 6025
1005.32 Regulation at 77 FR 50283 eff. date delayed indefinitely 6025

CHANGES JANUARY 2, 2013 THROUGH APRIL 30, 2013

TITLE 12 Chapter X—Con.

1005.33 Regulation at 77 FR 50284 eff. date delayed indefinitely 6025
1005.36 Regulation at 77 FR 50284 eff. date delayed indefinitely 6025
1005 Regulation at 77 FR 6290 eff. date delayed indefinitely 6025
Regulation at 77 FR 6297 eff. date delayed indefinitely 6025
Regulation at 77 FR 40459 eff. date delayed indefinitely 6025
Regulation at 77 FR 50285 eff. date delayed indefinitely 6025
Supplement I amended 18224
1024 Authority citation revised; eff. 1-10-14 10873
1024.1—1024.5 (Subpart A) Designated as Subpart A; eff. 1-10-14 10873
1024.2 (b) amended; eff. 1-10-14 10873
1024.3 Revised; 1-10-14 10874
1024.4 Heading and (a)(1) revised; (b) removed; (c) redesignated as (b); eff. 1-10-14 10874
1024.5 (b)(7) revised; eff. 1-10-14 10874
1024.6—1024.20 (Subpart B) Designated as Subpart B; eff. 1-10-14 10875
1024.7 (f)(3) revised; 1-10-14 10875
1024.13 Heading and (d) revised; 1-10-14 10875
1024.17 (c)(8), (f)(2)(ii), (4)(iii), (i)(2) and (4)(iii) revised; (k)(5) added; (l) removed; (m) redesignated as (l); eff. 1-10-14 10875
1024.18 Removed; eff. 1-10-14 10876
1024.19 Removed; eff. 1-10-14 10876
1024.20 Added 6961
1024.21 Removed; eff. 1-10-14 10876
1024.22 Removed; eff. 1-10-14 10876
1024.23 Removed; eff. 1-10-14 10876
1024.30—1024.41 (Subpart C) added; eff. 1-10-14 10876
1024 Appendix MS-1 amended; eff. 1-10-14 10886
Appendix MS-2 revised; eff. 1-10-14 10886
Appendix MS-3 added; eff. 1-10-14 10886
Appendix MS-4 added; eff. 1-10-14 10887
Supplement I amended; eff. 1-10-14 10887
1026.1 (d)(5) revised 6962
1026.17 (a)(1) and (b) revised; eff. 1-10-14 11004
1026.20 Heading, (c) and (d) revised; eff. 1-10-14 11004
1026.25 (a) revised; (c)(3) added 6583
(c)(2) added; eff. 1-10-14 11410
1026.31 (c)(1) revised; (h) added 6962
1026.32 Heading and (b)(1) revised; (b)(2) removed; (b)(3) through (6) added 6583
(a), (c)(3), (4), (5), (d) introductory text, (1), (6) and (8) revised; (d)(7) removed; (b)(2), (3)(ii), (4)(ii) and (6)(ii) added 6962
1026.34 Revised 6964
1026.35 Revised 4753
(c) added; eff. 1-18-14 10442
1026.36 (k) added 6966
(c) revised; eff. 1-10-14 11006
Heading, (a) heading, (1), (d)(1), (2), (e)(3)(i)(C) and (f) revised; (a)(3), (4), (5), (b), (g) and (j) added; eff. date pending in part 11410
(h) and (i) added 11410
1026.41 Added; eff. 1-10-14 11007
1026.43 Added 6584
1026.52 (a)(1) revised 18797
1026 Supplement I amended 4754, 6967, 18797
Supplement I amended; eff. 1-18-14 10444
Supplement I amended; eff. 1-10-14 ....11016, 11413
Appendix Q added 6589
Appendices N and O added; eff. 1-18-14 10444
Appendix H amended; eff. 1-10-14 11008
1070 Revised 11503

Chapter XII—Federal Housing Finance Agency (Parts 1200—1299)

1201 Added 2322
1225.2 Amended 2323
1228.1 Amended 2323
1229.1 Amended 2323
1231.1 Amended 2323
1231.2 Amended 2323
1233.2 Amended 2323
1235.2 Amended 2324
1236.2 Amended 2324

CHANGES JANUARY 2, 2013 THROUGH APRIL 30, 2013

1237.2 Amended 2324
1261.1 Removed....2324
1263.1 Amended 2324
1264 Nomenclature change 2324
1264.1 Amended 2324
1265.1 Amended 2324
1266.1 Amended 2324
1267.1 Amended 2324
1269.1 Amended 2324
1269.4 (c) amended 2324
1270.1 Amended 2324
1271 Added....2324
1272.1 Amended 2328
1273.1 Amended 2328
1274.1 Amended 2328
1278.1 Amended 2328
1281.1 Amended 2328
1282.1 Amended 2328
1290.1 Amended 2328
1291.1 Amended 2328
1292 Added....2328

Chapter XVII—Office of Federal Housing Enterprise Oversight, Department of Housing and Urban Development (Parts 1700—1799)

1730 Removed....15870

Chapter XVIII—Community Development Financial Institutions Fund, Department of the Treasury (Part 1800—1899)

1808 Added; interim....8310

Proposed Rules:

234....14024
246....23162
252....9633, 13294
330....11604
360....4349
652....5320
701....17136
911....6042
1026....6622, 23171
1090....18902
1214....6042
1215....9336, 11114
1260....6045
1200—1299 (Ch. XII) 23507

TITLE 13—BUSINESS CREDIT AND ASSISTANCE

Chapter I—Small Business Administration (Parts 1—199)

121.702 (a)(1)(i) and (b)(1)(i) correctly amended....11745

Proposed Rules:

120....12633
121....12633
300—399 (Ch. III) 22801

TITLE 14—AERONAUTICS AND SPACE

Chapter I—Federal Aviation Administration, Department of Transportation (Parts 1—199)

21 Policy statement....16779
21.93 (b)(5) added 1138
23 Special FAA conditions 10055
25 Special FAA conditions 6195, 6198, 8961, 11089, 11553, 11554, 11555, 11556, 11560, 11562, 14005, 14007, 14155, 19981, 21037
33 Special FAA conditions 15597, 19982
35.15 (c) and (d) revised 4041
35.16 Added....4042
36.1 (a)(5) and (i) added; (c) amended....1138
36.13 Added....1139
36.1101—36.1103 (Subpart K) Added....1139
36 Appendix K added 1139
39.13 ....6, 8, 12, 16, 858, 1725, 1728, 1729, 1731, 1732, 1734, 1737, 1741, 2196, 2198, 2199, 2332, 4044, 4049, 4052, 4055, 4056, 4760, 4763, 5127, 5711, 5713, 6201, 6204, 6207, 6726, 7258, 7260, 7262, 7263, 7642, 7644, 7646, 7649, 9310, 9583, 9778, 9780, 9782, 9784, 9787, 9789, 9791, 9793, 9795, 9797, 9800, 9801, 10500, 10502, 11564, 11566, 11568, 11571, 11573, 11974, 11977, 11979, 12232, 14159, 14162, 14163, 14165, 14443, 14641, 14643, 14647, 14649, 15278, 15280, 15282, 15601, 15872, 15875, 16606, 17072, 17074, 17076, 17078, 17079, 17081, 17083, 17288, 17293, 17296, 17298, 17592, 17594, 17866, 18225, 18227, 18229, 18231, 19086, 19089, 19091,

CHANGES JANUARY 2, 2013 THROUGH APRIL 30, 2013

TITLE 14 Chapter I—Con.

19095, 19984, 20228, 20232, 20236, 21228, 21232, 21234, 21238, 22167, 22169, 22171, 22174, 22177, 22179, 22182, 22184, 22187, 23106, 23109, 23111, 23113, 23115, 23460, 23464, 23467, 23470, 23832, 24040, 24043, 24339, 24340, 24343, 24673, 24676
Corrected 2615, 13463, 24985
61 Policy statement....12233
71.1 ....1748, 1751, 1753, 2200, 2880, 4306, 5128, 5130, 6727, 6728, 7994, 8963, 11980, 14650, 14652, 14653, 14654, 14911, 14912, 16399, 16400, 16608, 16609, 17084, 17085, 18232, 18799, 18800, 18801, 18802, 19097, 19098, 19986, 21044, 21045, 22190, 22191, 22414, 22415, 22416, 22417, 22418, 24347
73.29 Amended 17086
73.66 Amended 21818
73.67 Amended 24986
95 ....9584, 20784
97 ....5255, 7651, 7653, 10059, 10061, 14011, 18804, 18807, 21240, 21243
97.21—97.37 ....5131, 5133, 5254, 14010
117 Policy statement 14166
117.11 (c) revised; (d) correctly removed; eff. 1-14-14 8362
Regulation at 78 FR 8362 eff. date corrected 11090
117.19 (a)(1) correctly revised; eff. 1-14-14....8362
117.25 (d) correctly revised; eff. 1-14-14 8362
117.29 (b) correctly revised; eff. 1-14-14 8362
121 Policy statement 14166
121.321 Added 15876
121.1500 Revised....5710
129 Policy statement 14912
139.1 (a) revised 3316
139.5 Amended 3316
139.115 Added....3316
139.203 (b)(22) revised....3316
139.303 (c) introductory text revised 3316
139.329 (b) and (e) revised 3316

Chapter II—Office of the Secretary, Department of Transportation (Aviation Proceedings) (Parts 200—399)

254.4 Amended 14914
254.5 (b) amended....14914

Chapter III—Commercial Space Transportation, Federal Aviation Administration, Department of Transportation (Parts 400—499)

420 Technical correction 1143

Chapter V—National Aeronautics and Space Administration (Parts 1200—1299)

1203 Revised 5117
1203.100 (a) and (c)(2) introductory text amended; (c)(1) introductory text revised....5117
1203.101 (c) revised....5117
1203.200 (b) introductory text revised; (c) amended 5117
1203.201 (d) amended....5117
1203.202 (a) introductory text, (4) and (e)(4) revised; (a)(1), (3), (5) through (8), (b), (c)(2), (3), (d) introductory text, (2), (e) introductory text, (1), (2), (3), (f) and (g) amended 5117
1203.203 (b)(1) and (2) revised 5117
1203.302 Revised....5118
1203.303 Revised....5118
1203.304 Amended 5118
1203.305 Amended 5118
1203.400 Revised....5118
1203.403 Removed....5118
1203.405 Amended 5118
1203.406 (b) amended....5118
1203.407 Revised....5118
1203.408 Heading revised; introductory text, (a) and (d) amended; (e) added 5118
1203.409 (a) revised; (c) amended 5118
1203.410 (a), (c), (d) and (e) revised; (f) and (g) removed....5119
1203.412 (a)(3) and (5) revised; (b) amended....5119
1203.500 Revised....5119
1203.601 Amended 5120
1203.602 Revised....5120
1203.603 Revised....5120
1203.604 (a), (b), (c)(2), (d)(2), (3), (4), (e)(1), (3), (5) and (g)(2) revised; (c)(1), (d)(1) and (e)(2) amended....5120
1203.700—1203.703 (Subpart G) Removed 5121
1203.800 Revised....5121
1203.801 Revised....5121

CHANGES JANUARY 2, 2013 THROUGH APRIL 30, 2013

1203.802 Revised 5121
1203.803 Added 5121
1203.804 Added 5121
1203.900 Revised 5122
1203.901 (d) added 5122
1203.1000—1203.1003 (Subpart J) Added 5122
1203a Authority citation revised 5123
1203a.100 (a) and (b) amended 5123
1203a.101 (a) and (b) amended; (a)(1), (2) and (3) revised 5123
1203a.102 (a)(1) introductory text revised; (a)(1)(iii), (2), (3)(i) introductory text, (*a*), (*b*), (*c*), (ii), (b) introductory text, (1), (4) and (c) amended 5124
1203a.103 (a)(1), (2), (3) and (b) amended 5124
1203a.104 (a) and (b) amended 5124
1203a.105 Amended 5124
1203b Authority citation revised 5124
1203b.100 Amended 5124
1203b.101 Amended 5124
1203b.102 Amended 5125
1203b.103 (a)(1), (2), (b)(2) and (c) amended 5125
1203b.104 (a) revised; (c) removed; (d) redesignated as new (c); (b) and new (c) amended 5125
1203b.105 Amended 5125
1203b.106 Revised 5125
1203b.107 (a)(1), (c) introductory text and (1) through (4) amended 5125
1203b.108 (b), (c) introductory text, (2), (d) introductory text, (1), (2) and (e) amended 5125
1203b.109 Amended 5125
1204.1000—1204.1006 (Subpart 10) Authority citation revised 5125
1204.1000 Amended 5125
1204.1001 (a) and (b) amended 5126
1204.1002 Amended 5126
1204.1003 (a) introductory text, (1), (2), (b), (c), (d) and (e) amended 5126
1204.1004 Amended 5126
1204.1005 (a) revised; (b) and (2) amended 5126
1204.1006 Amended 5126
1209.302 Amended 20423
1209.300—1209.305 (Subpart 3) revised 20423
1212 Authority citation correctly revised 8963
1212.201 Heading and (c)(1) correctly revised; (f) correctly redesignated as (g); new (f) correctly added 8963
1212.704 (a) correctly amended 8964

Proposed Rules:

25 ....1765, 5146, 5148, 11609, 13835
27 12254
29 12254
39 ....275, 1155, 1772, 1776, 2223, 2644, 2910, 3356, 3363, 3365, 4090, 4092, 6247, 6251, 6254, 6749, 7308, 7312, 8052, 8054, 8058, 8446, 8999, 9001, 9003, 9005, 9007, 9341, 9346, 9634, 9636, 12255, 12256, 12646, 12648, 12651, 12988, 12991, 12995, 14029, 14467, 14469, 14719, 14722, 14726, 14729, 14731, 14734, 14934, 15332, 15335, 15655, 15658, 16196, 16198, 16200, 16620, 17300, 18255, 18257, 18529, 18531, 18533, 18917, 18920, 18922, 18925, 19628, 20503, 20505, 20507, 20509, 20844, 21072, 21074, 21077, 21079, 21082, 21276, 21279, 21570, 21573, 21575, 21577, 21580, 21854, 22209, 22213, 22215, 22432, 22435, 22439, 22802, 22806, 23685, 23686, 23688, 23690, 23691, 23692, 23694, 23696, 23698, 23866, 24363, 24367, 24368, 24371, 24689
71 ....2646, 4353, 4354, 4356, 5149, 5151, 5152, 5153, 5155, 5325, 5754, 6257, 6258, 6260, 6261, 6262, 9009, 10560, 10562, 10564, 11114, 11115, 11996, 13843, 14031, 14032, 14473, 14474, 14475, 14477, 14478, 14479, 16202, 16821, 16823, 18259, 18261, 18262, 18263, 18264, 18266, 18267, 18268, 18269, 18271, 18928, 18929, 18931, 20846, 21084, 21856, 25005, 25006, 25226, 25227, 25228, 25229, 25231, 25232, 25233, 25234
91 ....12259, 18932
121 ....2912, 9865, 19630
135 9865

CHANGES JANUARY 2, 2013 THROUGH APRIL 30, 2013

TITLE 15—COMMERCE AND FOREIGN TRADE

Subtitle B—Regulations Relating to Commerce and Foreign Trade (Parts 30—1499)

Chapter I—Bureau of the Census, Department of Commerce (Parts 30—199)

90 Stay at 75 FR 46 lifted; revised 259

Chapter II—National Institute of Standards and Technology, Department of Commerce (Parts 200—299)

272 (Subchapter H) Heading added 4765
272 Redesignated from Part 1150 4765
272.1 (b) revised 4765
272.2 Revised 4765
272.3 (a) and (b) revised; (e) added 4765
272.4 Revised 4765
273 (Subchapter I) Heading added 4765
273 Redesignated from Part 1170 4766
273.3 (a) revised 4766

Chapter VII—Bureau of Industry and Security, Department of Commerce (Parts 700—799)

730 Authority citation revised 13467, 22705
Supplement No. 1 amended 13467
Supplement No. 2 amended 13468
Supplement No. 3 amended 13468
730.3 Revised 22705
730.6 Amended 22705
732.1 (a)(3) added 22705
732.2 (f) revised 22706
732.3 (b)(1) and (f) revised 22706
732.4 (b)(3)(iv) amended; (b)(7) revised 22706
732 Supplement No. 2 amended 13468
Supplement No. 3 amended 22706
734 Authority citation revised 13468, 22707
734.3 (b)(1)(i) note and (e) added 22707
734.4 (a)(6) redesignated as (a)(7); new (a)(6) added 22707
734 Supplement No. 1 amended 13468
Supplement No. 2 amended 13468
736 Authority citation revised 13468
736.2 (b)(3)(iii) revised; (b)(3)(iv), (v) and (vi) added 22707
736 Supplement No. 1 revised 13468, 22707
738.2 (c) revised; (d)(1) introductory text and (d)(2)(ii) amended; (d)(1)(iv) added 22708
740.1 (a) amended 22708
740.2 (a)(12), (13), (15), (16) and note added 22708
740.9 (a) and (b) revised 22709
740.10 Revised 22712
740.11 Revised 22714
740.13 (a)(1) amended; (f) redesignated as (h); new (f) and (g) added 22718
740.17 (e)(1)(ii)(A) amended 13469
740.20 (a), (c)(1) and (2) revised; (b)(2)(vi), (c)(1), (2), (d)(2) and (v) amended; (b)(3), (d)(2)(vi), (vii) and (g) added 22718
740 Supplement No. 1 amended 13469, 22720
742 Authority citation revised 13469
742.4 (b)(1) revised 22721
742.6 (a)(1) and (b)(1) revised; (a)(4)(i) amended 22721
742.9 (b)(1)(ii) revised 13469
742.10 (b)(1)(ii) revised 13469
742.15 (c)(2)(ii)(A) amended 13469
742.17 (a) footnote 1 redesignated as (a) footnote 2 13469
743 Authority citation and heading revised 22721
743.1 (g)(1) amended 13469
(a) introductory text amended; (c) revised 22721
743.4 Added 22722
743.5 Added 22722
744 Authority citation revised 13469
744.17 Heading and (d) revised 22723
744.21 (a), (1) and (2) redesignated as (a)(1), (i) and (ii); new (a)(2) added; (f) revised 22723
744 Supplement No. 2 correctly amended
Supplement No. 4 amended 3319, 14916, 18811

CHANGES JANUARY 2, 2013 THROUGH APRIL 30, 2013

Supplement No. 5 revised; interim 18816
745 Authority citation revised....13469
746.1 (b)(4) revised....22723
746.3 (b)(2) revised....22723
748.1 (d)(2) amended....13469
(d) introductory text amended 22723
748.2 (a)(2) and (3) revised 13469
748.3 (e) added....22724
748.8 (w) and (x) added 22724
748.13 (c)(2) amended....13469
748.15 (a)(1) and (f)(1)(ii) amended 13470
748 Supplement No. 1 amended 22725
Supplement No. 2 amended 22725
Supplement No. 4 amended 13470
Supplement No. 5 amended 13470
Supplement No. 7 amended....3323, 23473
750 Authority citation revised....22725
750.4 (b)(7) added....22725
750.7 (c)(1)(ix) added; (g) introductory text and (1) introductory text revised....22725
752.11 (c)(14) revised....13470
752.17 Amended....13470
752 Supplement No. 2 amended 13470
Supplement No. 5 amended 13470
754.4 (d)(3)(ii) revised....13470
754.6 (c) amended....13470
754.7 (d) amended....13470
754 Supplement No. 3 amended 13470
756.1 (b) heading amended 13470
(a)(4) added....22726
758.1 Heading revised; (b)(3), (4) and (5) redesignated as (b)(5), (6) and (7); new (b)(3) and new (4) added....22726
758.2 (d)(1) and (2) revised 13470
(c)(4) added....22726
758.4 (c) amended....13470
758.5 (e)(2)(ii) amended 13470
(a), (b), (c) and (d) revised 22726
758.6 Revised....22726
758.7 (b)(6) amended....13470
760 Supplement No. 1 amended 13470
762.1 (b) revised....13471
762.2 (b) revised....13471
(b)(5), (7), (10) and (13) revised; (b)(48) and (49) amended; (b)(50) and (51) added 22727
764.3 (a)(1) heading and (2) amended....13471
764 Supplement No. 1 amended 22727
770.2 (i) and (j) removed....22727
772.1 Amended....13471, 22727
774 Supplement No. 1....22729
Supplement No. 1, Category 0 (ECCN 0A919) amended....22729
Supplement No. 1, Category 9 (ECCN 9A018) amended....22730
Supplement No. 1, Category 9 (ECCN 9D018) amended....22730
Supplement No. 1, Category 9 (ECCN 9E018) amended 22730
Supplement No. 1, Category 9 (ECCN 9A610) added....22730
Supplement No. 1, Category 9 (ECCN 9B610) added....22732
Supplement No. 1, Category 9 (ECCN 9B117) added....22732
Supplement No. 1, Category 9 (ECCN 9C610) added 22732
Supplement No. 1, Category 9 (ECCN 9D610) added....22733
Supplement No. 1, Category 9 (ECCN 9D619) added....22733
Supplement No. 1, Category 9 (ECCN 9E610) added....22734
Supplement No. 1, Category 9 (ECCN 9E619) added....22734
Supplement No. 4 added 22735
Supplement No. 6 added 22736
Supplement No. 7 added 22736

Chapter IX—National Oceanic and Atmospheric Administration, Department of Commerce (Parts 900—999)

902.1 (b) table amended; interim 22952

Chapter XI—National Technology Information Service, Department of Commerce (Parts 1100—1199)

Chapter XI Heading revised 4765
1150 Redesignated as Part 272 4765
1160 Removed 4765
1170 Authority citation revised 4765
Redesignated as Part 273 4766

CHANGES JANUARY 2, 2013 THROUGH APRIL 30, 2013

TITLE 15

Proposed Rules:

29 23699
774 6750
922 ....1778, 5998, 16622, 16628
1400 14238

TITLE 16—COMMERCIAL PRACTICES

Chapter I—Federal Trade Commission (Parts 0—999)

4.9 (a)(3), (4)(i), (iii), (b)(3)(iii), (9), (10)(xiv) and (xv) revised; (b)(10)(xvi) added 13474
(a)(3), (4)(i), (iii), (b)(3)(iii), (10)(xiv) and (xv) correctly revised; (b)(10)(xvi) correctly added 16612
4.11 (a) revised 13474
305 Heading revised 2207
305.3 (a)(1) and (2) revised 2207
305.4 (b) introductory text revised; (b)(6) added 2207
305.5 Revised 2207
305.6 Revised 2208
305.8 (a) and (b)(1) revised 2208
305.11 (f)(12)(iii) revised 2208
305.12 (f)(8)(iii) and (g)(9)(iii) revised 2208
(d), (e), (f) introductory text and (g) introductory text revised; (h) and (i) added 8374
305.14 Revised 8376
305.15 (b)(3)(vi) and (d)(4) revised 2209
305.17 (d) introductory text, (e)(1) and (g) revised; (h) added 2209
305.20 Revised; eff. 1-15-14 2209
(a)(5) and (i) added 8377
305 Appendix E amended 2210
Appendix L amended; eff. 1-15-14 2210
Appendices G1 through G8 revised 8377
Appendix L amended 8379
309.1 (f)(2)(ii) revised; (f)(3) added; (dd), (ee) and (ff) removed; (gg) redesignated as new (dd) 23835
309.20 Revised 23835
309.21 Removed 23835
309.22 Removed 23835
309.23 Redesignated as new 309.21 23835
309 Appendix A amended 23835
312 Revised 4008

Chapter II—Consumer Product Safety Commission (Parts 1000—1799)

1112.1 Added 15858
1112.3 Amended 15858
1112.11—112.29 (Subpart B) added 15859
1112.35 (b) added 15865
1112.41—1112.55 (Subpart D) added 15865
1118 Authority citation revised 15868
1118.2 (a) revised 15868
1199 Added 10506

Proposed Rules:

4 13570
305 ....1779, 18272
429 3855
455 10573
803 10574
1112 20511
1226 20511
1500 15660
1634 17140

CHANGES APRIL 2, 2012 THROUGH APRIL 30, 2013

TITLE 17—COMMODITY AND SECURITIES EXCHANGES

Chapter I—Commodity Futures Trading Commission (Parts 1—199)

1 Technical correction 21045
1.12 (g)(3) and (h) amended 22419
1.17 (c)(6)(ii)(A), (B) and (D) amended 22419
1.65 (d) amended 22419
1.66 (b)(5)(ii) amended.....22419
3.12 (f)(5) added 20791
3.22 Introductory text amended 22419
3.50 (c) and (d) amended.....22419
3.55 (e)(2) amended.....22419
3.56 (e)(2) amended.....22419
3.63 Amended 22419
3.70 (a) amended 22419
3 Appendix A amended 22419
5.6 (f)(3) and (h) amended.....22419
5.20 (d) amended 22419
5.23 (f) amended 22419
9.2 (h) amended.....22419
9.26 Amended 22419
9.31 (a) amended 22419
11.2 (a) amended 22419
23.22 (c) added 20792
23.505 (a) introductory, (2) and (5) correctly revised 21046
31.13 (n)(1) amended.....22419
31.14 (a) amended.....22419
40.7 (a)(1), (2), (3), (4), (b) and (c) amended 22419
41.3 (d) amended 22419
50 Heading revised.....21783
50.52 Added 21783
140 Authority citation revised 21523, 22421
140.72 (a) amended 22419
Heading, (a), (b), (d) and (f) amended 21523
140.75 Amended 22420
140.76 (a) and (b) amended.....22420
140.91 Section, (a) and (b) amended.....22420
140.92 (a), (b) and (c) amended 22420
140.93 Heading, (a), (b) and (c) amended 22420
140.94 Revised 22421
140.95 (a), (b) and (c) amended 22420
140.96 (b), (c) and (d) amended 22420
140.99 (a)(5) amended.....22420
(d)(2) revised.....22421
145 Appendix A amended 22420
162.30—162.32 (Subpart C) added 23660
162 Appendix B added 23661
170.12 Heading and section amended 22420
171.28 Amended.....22420
171.31 (a) amended 22420
170.72 Heading, (a), (b), (d) and (f) amended 21523
190.10 (b)(4), (d) heading, (1), (2) and (3) amended.....22420

Chapter II—Securities and Exchange Commission (Parts 200—399)

240.19b-4 (f)(4)(ii) revised.....21057
248 Authority citation and heading revised.....23663
248.201—248.202 (Subpart C) added 23663
249.819 Form 19b-4 amended.....21057

Proposed Rules:

23 20848

TITLE 18—CONSERVATION OF POWER AND WATER RESOURCES

Chapter I—Federal Energy Regulatory Commission, Department of Energy (Parts 1—399)

40 Technical correction 22773
154.402 (a) and (b) revised.....19412
376.204 Revised.....21245

Proposed Rules:

40.....24101, 24107

TITLE 19—CUSTOMS DUTIES

Chapter II—United States International Trade Commission (Parts 200—299)

201.16 (a)(3) and (4) added; (c)(1) and (e) revised; (f) amended 23480
210.3 Amended 23480
210.4 (f)(3) revised 23480
210.5 (f) added 23480
210.6 Revised.....23480

CHANGES APRIL 2, 2012 THROUGH APRIL 30, 2013

TITLE 19 Chapter II—Con.

210.7 (a)(2) and (c) revised 23480
210.8 (b) introductory text, (c)(1) and (2) amended.....23481
210.12 (a) introductory text, (6)(ii) and (11) revised; (a)(6)(i) introductory text amended; (a)(12) added 23481
210.13 (b) amended 23481
210.14 Heading revised; (a) and (b)(1) amended; (g) added.....23481
210.15 (a)(2) amended.....23482
210.16 (b)(1) revised; (b)(3) redesignated as (b)(4); new (b)(3), (c)(1) heading and (2) heading added; (c)(2) amended 23482
210.17 Heading and (f) revised; (g) removed; (h) redesignated as new (g); new (h) added 23482
210.21 (a)(1), (b)(1), (c) introductory text and (1)(ii) amended; (c)(3) revised; (c)(4) and (5) added 23482
210.28 (a) and (c) amended.....23483
210.29 (a) amended 23484
210.34 (b) and (c) revising.....23484
210.42 (a)(1)(i) and (c) revised.....23484
210.43 (a)(1) and (b)(1) note amended; (b)(2) and (c) revised 23484
210.50 (a)(4) introductory text and (iii) amended; (d)(1)(i) and (ii) revised 23485
210.51 (a) revised 23485
210.54 Amended 23485
210.56 (a) amended 23485
210.58 Amended 23486
210.59 (b) introductory text and (c) revised.....23486
210.60 Section designated as (a); new (a) and heading revised; (b) added.....23486
210.75 (b)(1) amended and (b)(3) revised.....23486
210.76 (c) added 23486
210 Appendix A revised 23486
Appendix B added.....23487

Chapter III—International Trade Administration, Department of Commerce (Parts 300—399)

351.102 (b)(21) revised 21254
351.301 Revised.....21254
351.313 Added 22777

TITLE 20—EMPLOYEES' BENEFITS

Chapter V—Employment and Training Administration, Department of Labor (Parts 600—699)

655 Authority citation revised; interim 24061
655.10 (b)(2) revised; interim 24061

Proposed Rules:

638.....19632
670.....19632

TITLE 21—FOOD AND DRUGS

Chapter I—Food and Drug Administration, Department of Health and Human Services (Parts 1—1299)

73.3100 Heading and (a) revised 19415
73.3106 (a) revised.....19415
510.600 (c)(1) table amended...19987, 21059
520.390a (b)(1)(i) amended.....21059
520.441 (b)(3) amended 21059
520.443 (b) amended 21059
520.580 (b)(2) amended 21059
520.600 (c) amended 21059
520.622a (a)(6) amended 21059
520.622b (c)(2) amended 21059
520.622c (b)(6) amended 21059
520.763a (a) and (e) removed; (c) amended 21059
520.763b (a) removed; (c) amended 21059
520.763c (b) amended; (c) removed 21059
520.1408 (b) amended; (c) removed 21060
520.1660d (b)(3), (d)(1)(ii)(A)(*3*), (B)(*3*) and (C)(*3*) amended 21060
520.1720a (b)(2) amended.....21060
520.1900 (b) amended; (c)(1) footnote, (2) footnote and (3) footnote removed 21060
520.2220a (a)(1) amended.....21060
520.2345d (b)(2) amended.....21060
522.558 (a) revised.....25183
522.812 (b) and (e)(3)(ii) revised; (e)(2) introductory text added 19987
522.1044 (b)(3) amended.....21060
522.1222a (b) amended.....21060

CHANGES APRIL 2, 2012 THROUGH APRIL 30, 2013

522.1410 (b) amended 21060
522.1662a (a)(2), (b)(2), (g)(2) and (h)(2) amended 21060
522.1680 Heading revised; (b) amended 21060
522.1720 Heading revised; (b)(2) amended 21060
522.2220 Heading revised; (c)(2) amended 21060
522.2424 Heading revised; (b) amended; (c)(4) removed 21060
522.2483 (b) amended 21060
522.2662 (b)(1) amended 21060
524.1580b (b)(1) amended 21060
524.1580c (b) amended 21060
526.1696b (b) amended 21060
529.1044a (b) amended 21060
558.195 (e)(2)(v) table amended 25183
558.205 (a) amended 21060
558.342 (e)(1)(iv) table and (e)(1)(ix) table amended 25183
558.355 (f)(3)(ix) removed; (f)(3)(ii)(*b*) and (xii)(*b*) amended 19987
558.618 (b), (e)(1)(i) table, (ii) table, (2)(i) table, (ii) table and (iii) table amended 19987
600.2 (b) amended 19585

Chapter II—Drug Enforcement Administration, Department of Justice (Parts 1300—1399)

1308.11 (d)(47) added 21825

Proposed Rules:

1....24691
16....24691, 24692
106....24691
107....22442
110....24691
112....24692
114....24691
117....24691, 24693
120....24691
123....24691
129....24691
179....24691
211....24691
660....23508
801....23508
809....23508
876....20268
882....20268
892....20268
1—1299 (Ch. I)....21085
1308....21858

TITLE 22—FOREIGN RELATIONS

Chapter I—Department of State (Parts 1—199)

120 Authority citation revised....21526
120.1 (a) revised....21526
120.2 Revised....22752
120.3 Revised....22753
120.4 (d) revised....22753
120.5 Revised....22753
120.10 (a)(2), (3) and (4) revised; (a)(5) redesignated as (b) 22754
120.29 Revised 22754
120.33 Added....21526
120.35 Added....21526
120.41 Added....22754
120.42 Added....22755
121 Authority citation revised....22755
121.1 (a), (b) and (c) revised; (d) and (e) added 22755
121.2 Revised....22758
121.3 Revised....22758
121.8 Heading and (g) revised 22758
121.10 Revised 22758
123 Authority citation revised....22758
Heading revised 22758
123.1 (a), (b) and (c) revised....22758
123.9 (b) revised....22759
126 Authority citation revised....21526
126.16 Added....21526
126 Supplement No. 1 revised 21531

TITLE 23—HIGHWAYS

Proposed Rules:

771....20074

TITLE 24—HOUSING AND URBAN DEVELOPMENT

Chapter II—Office of Assistant Secretary for Housing-Federal Housing Commissioner, Department of Housing and Urban Development (Parts 200—299)

232.1 (b) amended 25185

Proposed Rules:

5....23178
202....23178

CHANGES APRIL 2, 2012 THROUGH APRIL 30, 2013

TITLE 25—INDIANS

Chapter III—National Indian Gaming Commission, Department of the Interior (Parts 500—599)

518 Revised 20241
547.5 (e)(5) revised 24062
558.2 (c) amended 21826
581.1 (a)(3) and (4) revised 21062
581.4 Revised 21062
584 Heading revised 21062
584.1 (a)(6) redesignated as (a)(8); new (a)(6) and (7) added 21062
584.2 (c) added 21062
584.3 Heading revised 21062
585 Heading revised 21063
585.1 (a)(6) redesignated as (a)(8); new (a)(6) and (7) added 21063
585.2 (c) added 21063
585.3 Heading revised 21063

TITLE 26—INTERNAL REVENUE

Chapter I—Internal Revenue Service, Department of the Treasury (Parts 1—899)

1 Authority citation amended 23126
Technical correction 23487
1.1271-0(b) Amended 23126
1.1275-3 (c)(4) added 23126
1.6045-1 (a)(3)(v), (vi), (8), (9), (14), (15)(i)(A), (d)(2)(ii), (3), (6)(ii)(B) heading, (iv) and (vii) *Example 4* revised; ; (a)(15)(i)(C) redesignated as (a)(15)(i)(G); (a)(3)(vii), (viii), new (15)(i)(C), (F), (17), (18), (xiii), (m) and (n) added; (a)(15)(ii), (c)(3)(vii)(C), (D), (x), (xi)(C), (4)*Example 9* (i), (d)(2)(i), (iii), (5), (6)(i), (ii)(A), (iii)(A), (7)(i) and (8)(i)(A) amended 23126
1.6045A-1 (b)(2) through (9) redesignated as (b)(5) through (12); (a)(1)(vi), (b)(3), (4), (12)(i) heading and (ii) added; (b)(1) introductory text and (v) revised; (b)(1)(vii), new (6), new (9)(ii), (iii) *Example 1*, *Example 2* and (10) amended; (b)(1)(viii) and (12) redesignated as (b)(2) and (12)(i); new (b)(2) introductory text, new (5), new (8)(ii), (9)(iii) and (d) revised 23132
1.6045B-1 (a)(3) amended; (h) redesignated as (j); new (h) added; new (j) revised 23133
1.6049-9T Added 23133
602 Technical correction 23487
602.101 (b) amended 23134

Proposed Rules:

1 ....19950, 20523, 23183
53 20523
170 21861

TITLE 27—ALCOHOL, TOBACCO PRODUCTS AND FIREARMS

Chapter II—Bureau of Alcohol, Tobacco, Firearms, and Explosives, Department of Justice (Parts 400—699)

447 Authority citation revised 23676
447.1 Revised 23676
447.11 Amended 23677
447.21 Introductory text revised; amended 23677

Proposed Rules:

9 20544

CHANGES JULY 2, 2012 THROUGH APRIL 30, 2013

TITLE 28—JUDICIAL ADMINISTRATION

Chapter I—Department of Justice (Parts 0—199)

0.130 (b) redesignated as (b)(1); (b)(2) added **51699**
8 Revised **56101**
9 Revised **56108**
16.96 (v) and (w) revised **61275**
16.97 (a)(4) through (7), (j) and (k) revised 11576
16.98 Heading, (c) and (d) introductory text; (i) and (j) added 14672
58.12 Added 16150
58.13 Added 16150
58.14 Added 16150
58.15 Revised 16152
58.16 Revised 16152
58.17 Revised 16152
58.18 Added 16153
58.19 Added 16153
58.20 Added 16153
58.21 Added 16153
58.22 Added 16153
58.23 Added 16153
58.24 Added 16153
58.25 Revised 16170
58.26 Revised 16170
58.27 Revised 16170
58.28 Added 16172
58.29 Added 16172
58.30 Added 16172
58.31 Added 16172
58.32 Added 16172
58.33 Added 16172
58.34 Added 16172
58.35 Added 16172
58.36 Added 16172

Chapter V—Bureau of Prisons, Department of Justice (Parts 500—599)

571 Authority citation revised 13479
571.61 (b) amended 13479
571.62 (a) revised 13479
571.63 (a) revised 13479

Chapter VIII—Court Services and Offender Supervision Agency for the District of Columbia (Parts 800—899)

803 Authority citation revised **59082**
803.1 (b) revised **59082**
803.2 Revised **59082**
803.3 (a) revised **59082**
811 Authority citation revised 23836
811.9 (c) revised; (e) added 23836

Proposed Rules:

0 21862
0—199 (Ch. I) 17888
2 11998
16 ..... **40539**
25 5757
300—399 (Ch. III) 17888
500—599 (Ch. V) 17888
571 9353
600—699 (Ch. VI) 17888
811 ..... **73558**

TITLE 29—LABOR

Subtitle A—Office of the Secretary of Labor (Parts 0—99)

9 Regulation at 76 FR 53752 confirmed **75780**

Chapter IV—Office of Labor-Management Standards, Department of Labor (Parts 400—499)

401 Authority citation revised 8024
401.18 Amended 8024
401.19 Revised 8024
402 Authority citation revised 8024
402.2 Amended 8024
402.13 OMB number 8024
403 Authority citation revised 8024
403.2 (b) amended 8024
403.11 OMB number 8024
404 Authority citation revised 8024
404.2 Amended 8024
404.9 OMB number 8024
405 Authority citation revised 8024
405.2 Amended 8025
405.11 OMB number 8025
406 Authority citation revised 8025
406.10 OMB number 8025
408 Authority citation revised 8025
408.13 OMB number 8025
409 Authority citation revised 8025
409.7 OMB number 8025
417 Authority citation revised 8025
417.2 (a) amended 8025
417.4 (b)(1)(ii) and (2) amended 8025
417.6 Undesignated paragraph following (m) amended 8025

NOTE: **Boldface page numbers indicate 2012 changes.**

CHANGES JULY 2, 2012 THROUGH APRIL 30, 2013

TITLE 29 Chapter IV—Con.

417.7 Amended 8025
417.9 (c) amended....8025
417.13 Amended 8025
417.14 (a) and (b) amended 8025
417.15 Amended 8025
417.16 (a) amended....8025
417.17 Amended 8025
417.19 Amended 8025
417.21 Amended 8025
417.23 Amended 8025
417.24 Heading, (a) and (b) amended....8025
417.25 Amended 8025
451 Authority citation revised 8025
451.1 (c) amended....8026
452 Authority citation revised 8026
452.1 (b) amended 8026
452.6 Amended 8026
453 Authority citation revised 8026
453.1 (a) and (b) amended....8026
457 Authority citation revised 8026
457.1 Amended 8026
457.13 Revised....8026
457.15 Revised....8026
457.16 Revised....8026
457.19 (c) amended 8026
457.20 Amended 8026
458 Authority citation revised 8026
458.1 Amended 8026
458.4 (c) amended....8026
458.35 Amended 8026
458.36 Amended 8026
458.59 Amended 8026
458.64 (c) amended 8026
458.65 (b) and (c) amended 8026
458.66 (c) amended 8026
458.70 Amended 8026
458.72 (b) amended 8026
458.76 Introductory text amended 8026
458.81 (b) amended 8026
458.82 Amended 8027
458.88 Heading, (b) and (c) amended....8027
458.90 (b) amended 8027
458.91 Revised....8027
458.92 Revised....8027
458.93 Revised....8027
459 Authority citation revised 8027
459.1 Amended 8027
459.4 (b) amended 8027
459.5 (b) amended 8027
471 Authority citation revised 8027

Chapter V—Wage and Hour Division, Department of Labor (Parts 500—899)

825 Revised....8902

Chapter X—National Mediation Board (Parts 1200—1299)

1206.1 Revised **75549**
1206.2 Revised **75549**
1206.5 Removed; new 1206.5 redesignated from 1206.6....**75549**
1206.6 Redesignated as 1206.5; new 1206.6 redesignated from 1206.7....**75549**
1206.7 Redesignated as 12 1206.6; new 1206.7 added....**75549**
1206.8 Removed **75549**

Chapter XII—Federal Mediation and Conciliation Service (Parts 1400—1499)

1401.20 Revised **66539**
1401.21 (c), (d) and (e) revised....**66539**
1401.22 Revised **66540**
1401.24 Removed....**66540**
1401.31 Revised **66540**
1401.32 (b) amended....**66540**
1401.34 Second (b) correctly designated as (d); (a) introductory text, (b) introductory text, (c) and new (d) revised; (b)(3) and (4) removed; (e) and (f) added....**66540**
1401.36 (a)(2), (3), (4), (b)(1)(i), (ii), (iv), (2)(ii), (3)(v) and (4) revised; (b)(2)(i) amended....**66540**
1401.37 Removed....**66541**

Chapter XIV—Equal Employment Opportunity Commission (Parts 1600—1699)

1612.6 (b) corrected; CFR correction **75362**
1614.102 (e) and (f) added....**43504**
1614.103 (b)(6) revised....**43504**
1614.107 (a)(5) revised....**43504**
1614.108 (g) redesignated as (h); new (g) added **43505**
1614.109 (g) heading revised **43505**
1614.204 (f)(1), (l)(2) and (3) amended; (i), (j) and (k) revised **43505**
1614.302 (c)(2) amended....**43505**

NOTE: **Boldface page numbers indicate 2012 changes.**

CHANGES JULY 2, 2012 THROUGH APRIL 30, 2013

1614.303 (d) amended **51470**
1614.401 (c) amended **43505**
1614.402 (a) amended **43505**
1614.403 (a) amended; (g) added **43505**
1614.405 (b) redesignated as (c); new (b) added; (a) and new (c) introductory text amended **43505**
1614.409 Amended **43505**
1614.502 (c) amended **43506**
1614.504 (c) amended **43506**

Chapter XVII—Occupational Safety and Health Administration, Department of Labor (Parts 1900—1999)

1910.1—1910.8 (Subpart A) Regulation at 77 FR 17764 confirmed **62433**
Regulation at 77 FR 37598 confirmed **68684**
1910.6 Regulation at 77 FR 17764 confirmed **62433**
Regulation at 77 FR 37598 confirmed **68684**
1910.101—1910.126 (Subpart H) Regulation at 77 FR 17765 confirmed **62433**
1910.106 Regulation at 77 FR 17776 confirmed **62433**
1910.119 Regulation at 77 FR 17776 confirmed **62433**
(d)(1) note and Appendix C amended 9313
1910.120 Regulation at 77 FR 17776 confirmed **62433**
Amended; Appendix E amended 9313
1910.123 Regulation at 77 FR 17777 confirmed **62433**
1910.124 Regulation at 77 FR 17777 confirmed **62433**
1910.125 Regulation at 77 FR 17777 confirmed **62433**
1910.126 Regulation at 77 FR 17777 confirmed **62433**
1910.132—1910.138 (Subpart I) Authority citation revised **46949**
1910.134 Appendix C amended **46949**
1910.135 Regulation at 77 FR 37598 confirmed **68684**
1910.211—1910.219 (Subpart O) Authority citation revised **46949**
1910.217 (g) revised **46949**
1910.252 Regulation at 77 FR 17777 confirmed **62433**
1910.1000—1910.1450 (Subpart Z) Regulation at 77 FR 17778 confirmed **62433**
1910.1001 Regulation at 77 FR 17778 confirmed **62433**
Amended 9313
1910.1003 Regulation at 77 FR 17779 confirmed **62433**
1910.1017 Regulation at 77 FR 17779 confirmed **62433**
1910.1018 Regulation at 77 FR 17780 confirmed **62433**
1910.1025 Regulation at 77 FR 17780 confirmed **62433**
1910.1026 Regulation at 77 FR 17781 confirmed **62433**
1910.1027 Regulation at 77 FR 17781 confirmed **62433**
1910.1028 Regulation at 77 FR 17782 confirmed **62433**
1910.1029 Regulation at 77 FR 17782 confirmed **62433**
1910.1043 Regulation at 77 FR 17782 confirmed **62433**
1910.1044 Regulation at 77 FR 17782 confirmed **62433**
Amended 9313
1910.1045 Regulation at 77 FR 17783 confirmed **62433**
1910.1047 Regulation at 77 FR 17783 confirmed **62433**
1910.1048 Regulation at 77 FR 17784 confirmed **62433**
Amended 9313
1910.1050 Regulation at 77 FR 17785 confirmed **62433**
1910.1051 Regulation at 77 FR 17785 confirmed **62433**
(l)(1)(ii) revised 9313
1910.1052 Regulation at 77 FR 17785 confirmed **62433**
Appendix A amended 9313
1910.1200 Regulation at 77 FR 17787 confirmed **62433**
(d)(4), (5) and (6) removed; Appendices A, B, E and F amended 9313
1910.1450 Appendix A revised 4325
1915 Regulation at 77 FR 17888 confirmed **62433**
1915.5 Regulation at 77 FR 37598 confirmed **68684**
1915.155 Regulation at 77 FR 37599 confirmed **68684**

NOTE: **Boldface page numbers indicate 2012 changes.**

CHANGES JULY 2, 2012 THROUGH APRIL 30, 2013

TITLE 29 Chapter XVII—Con.

1915.1001 Regulation at 77 FR 17888 confirmed....62433
Appendix K amended....9315
1915.1026 Regulation at 77 FR 17889 confirmed....62433
1917 Regulation at 77 FR 37599 confirmed....68684
1917.3 Regulation at 77 FR 37599 confirmed....68684
1917.93 Regulation at 77 FR 37599 confirmed....68684
1918 Regulation at 77 FR 37599 confirmed....68684
1918.3 Regulation at 77 FR 37599 confirmed....68684
1918.103 Regulation at 77 FR 37600 confirmed....68684
1926.1—1926.6 (Subpart A) Regulation at 77 FR 37600 confirmed....68684
1926.6 Regulation at 77 FR 37600 confirmed....68684
1926.50—1926.66 (Subpart D) Regulation at 77 FR 17889 confirmed....62433
1926.60 Regulation at 77 FR 17889 confirmed....62433
1926.62 Regulation at 77 FR 17890 confirmed....62433
1926.64 Regulation at 77 FR 17890 confirmed....62433
Appendix C amended....9315
1926.65 Regulation at 77 FR 17890 confirmed....62433
Appendix E amended....9315
1926.95—1926.107 (Subpart E) Regulation at 77 FR 37600 confirmed....68684
1926.100 (b) correctly revised; (c) correctly removed....42988
Regulation at 77 FR 37600 confirmed....68684
1926.150—1926.155 (Subpart F) Regulation at 77 FR 17890 confirmed....62433
1926.152 Regulation at 77 FR 17891 confirmed....62433
1926.155 Regulation at 77 FR 17894 confirmed....62433
1926.251 (c)(16) added; CFR correction....11092
1926.450—1926.454 (Subpart L) Authority citation revised....46950
1926.450—1926.454 (Subpart L) Appendix A amended....46950
1926.800—1926.804 (Subpart S) Authority citation revised....49728
1926.800 (t) revised....49728
(t) revised....23841
1926.850—1926.860 (Subpart T) Authority citation revised....49730
1926.856 (c) revised....49730
(c) revised....23843
1926.858 (b) revised....49730
(b) revised....23843
1926.950—1926.960 (Subpart V) Authority citation revised....67276
Regulation at 77 FR 67276 withdrawn....8985
1926.952 (c)(2) revised....67276
Regulation at 77 FR 67276 withdrawn....8985
1926.1100—1926.1152 (Subpart Z) Regulation at 77 FR 17894 confirmed....62433
1926.1101 Regulation at 77 FR 17895 confirmed....62433
(k)(8)(v) removed....9315
1926.1126 Regulation at 77 FR 17895 confirmed....62433
1926.1127 Regulation at 77 FR 17895 confirmed....62433
1926.1400—1926.1442 (Subpart CC) Authority citation revised....67276
Regulation at 77 FR 67276 withdrawn....8985
1926.1400 (c)(4) revised....67276
Regulation at 77 FR 67276 withdrawn....8985
1926.1500—1926.1501 (Subpart DD) Removed....49730
1952 Authority citation revised....58490
1952.313 Removed....58490
1952.314 Revised....58490
1978 Revised....44134
1983 Revised....40503
1984 Added; interim....13231
1986 Added; interim....8402

Chapter XXV—Employee Benefits Security Administration, Department of Labor Parts 2500—2599)

2520 Authority citation revised....13792
2520.101-2 Revised....13792
2520.103-1 (a) introductory text, (b) introductory text and (c)(1) revised; (c)(2)(ii)(C) and (D) amended; (f) redesignated

NOTE: **Boldface page numbers indicate 2012 changes.**

CHANGES JULY 2, 2012 THROUGH APRIL 30, 2013

as (g); (c)(2)(ii)(E) and new (f) added 13796
2520.104-20 (b)(2)(iii) and (3)(ii) amended; (b)(4) added 13796
2520.104-41 (c) revised 13796
2550.408b-2 (c)(1)(ix)(F) revised **41680**
2560 Revised 13805
2560.521-1 Added 13805
2560.521-2 Added 13805
2560.521-3 Added 13805
2560.521-4 Added 13805
2571 Added 13808

Chapter XXVII—Federal Mine Safety and Health Review Commission (Parts 2700—2799)

2700.1 (a)(1) amended **48430**
2700.4 (b)(1) amended **48430**
2700.5 (b)(1) and (i) amended **48430**
2700.82 (d) amended **48430**
2701.4 Amended **48430**
2702.2 Revised **48430**
2702.3 (a) amended **48430**
2702.4 (a) amended **48430**
2704.201 (a) amended **48430**
2704.308 (b) amended **48430**
2705.4 Amended **48430**
2705.8 Amended **48430**
2706.170 (c) amended **48431**

Chapter XL—Pension Benefit Guaranty Corporation (Parts 4000—4999)

4022 Appendix B amended **41270, 48855, 56771, 62434, 68685, 74354**
Appendix C amended **41271, 48856, 56771, 62434, 68686, 74354**
Appendix B amended 2882, 11093, 16402, 22192
Appendix C amended 2882, 11093, 16402, 22192
Appendix C correctly amended 8985
4044 Appendix B amended **56771, 75550**
Appendix D amended **71322**
Appendix B amended 16402

Proposed Rules:

15 19632
18 ....**72142**
1610 ....**53814**
1910 ....**68717, 72781**
1915 ....**68717**
1917 ....**68717**
1918 ....**68717**
1926 ....**49741, 67313, 68717, 72781**
1952 ....**42462**
2520 ....**74063**
2550 ....**41716, 74063**
2578 ....**74063**
2590 ....**70620**
.... 8456, 17313
4000 20039
4001 20039
4043 20039
4204 20039
4206 20039
4231 20039

TITLE 30—MINERAL RESOURCES

Chapter I—Mine Safety and Health Administration, Department of Labor (Parts 1—199)

48.3 (a) introductory text corrected; CFR correction 23134
48.6 (b)(10) corrected; CFR correction 23134
75.360 Regulation at 77 FR 20714 confirmed **43721**
75.363 Regulation at 77 FR 20715 confirmed **43721**
75.364 Regulation at 77 FR 20715 confirmed **43721**
100.4 (c) introductory text revised **76408**
100.5 (e) revised **76408**
104 Revised 5073

Chapter II—Bureau of Safety and Environmental Enforcement, Department of the Interior (Parts 200—299)

250 Nomenclature change **50891**
250.105 (5) added 20439
250.125 (a) table amended **50891**
250.193 Revised 20439
250.198 (a)(3), (h)(63) and (78) revised **50891**
(m) and (n) added 20440
250.415 (f) revised **50891**
250.416 (e), (f) and (g) revised **50891**
250.418 (g) and (i) revised **50892**
250.420 (a)(6) and (b)(3) revised **50892**
250.423 Revised **50892**
250.428 (c) revised **50892**
250.442 (a), (e) and (f) revised; (l) removed **50893**

NOTE: **Boldface page numbers indicate 2012 changes.**

CHANGES JULY 2, 2012 THROUGH APRIL 30, 2013

TITLE 30 Chapter II—Con.

250.443 (g) revised **50893**
250.446 (a) revised **50893**
250.449 (b), (j) and (k) revised **50893**
250.451 (j) added **50894**
250.456 (j) revised **50894**
250.513 (b)(4) and (5) redesignated as (b)(5) and (6); new (b)(4) added **50894**
250.514 (d) added **50894**
250.515 Redesignated as 250.516; new 250.515 added **50894**
250.516 Redesignated as 250.517; redesignated from 250.515 ..... **50894**
250.517 Redesignated as 250.518; redesignated from 250.516 ..... **50894**
(d)(2), (8), (9), (g) and (h) revised **50895**
250.518 Redesignated as 250.519; redesignated from 250.517 ..... **50894**
250.519 Redesignated as 250.520; redesignated from 250.518 ..... **50894**
250.520 Redesignated as 250.521; redesignated from 250.519 ..... **50894**
250.521 Redesignated as 250.522; redesignated from 250.520 ..... **50894**
250.522 Redesignated as 250.523; redesignated from 250.521 ..... **50894**
250.523 Redesignated as 250.524; redesignated from 250.522 ..... **50894**
250.524 Redesignated as 250.525; redesignated from 250.523 ..... **50894**
250.525 Redesignated as 250.526; redesignated from 250.524 ..... **50894**
250.526 Redesignated as 250.527; redesignated from 250.525 ..... **50894**
250.527 Redesignated as 250.528; redesignated from 250.526 ..... **50894**
250.528 Redesignated as 250.529; redesignated from 250.527 ..... **50894**
250.529 Redesignated as 250.530; redesignated from 250.528 ..... **50894**
250.530 Redesignated as 250.531; redesignated from 250.529 ..... **50894**
250.531 Redesignated from 250.530 ..... **50894**
250.613 (b)(3) and (4) redesignated as (b)(4) and (5); new (b)(3) added **50895**
250.614 (d) added **50895**
250.615 Redesignated as 250.616; new 250.615 added **50895**
250.616 Redesignated as 250.617; redesignated from 250.615 ..... **50895**
250.617 Redesignated as 250.618; redesignated from 250.616 ..... **50895**
(h) revised **50896**
250.618 Redesignated as 250.619; redesignated from 250.617 ..... **50895**
Revised **50896**
250.619 Redesignated as 250.620; redesignated from 250.618 ..... **50895**
250.620 Redesignated from 250.619 ..... **50895**
250.1500 Amended **50896**
250.1704 (g) revised **50896**
250.1705 Added **50897**
250.1706 Added **50897**
250.1707 Added **50899**
250.1708 Added **50900**
250.1709 Added **50900**
250.1712 (g) revised **50900**
250.1715 (a)(11) added **50900**
250.1721 (h) revised **50900**
250.1900 (a) and (b) removed; (c) and (d) redesignated as (a) and (b); new (a) revised 20440
250.1901 (a) revised 20440
250.1902 (a)(12), (13) and (b) revised; (a)(14) through (17) added 20440
250.1903 Revised 20440
250.1904 Revised 20441
250.1911 Heading, introductory text, (a) introductory text and (b) revised; (a)(4) and (c) added 20441
250.1914 Introductory text and (a) revised 20441
250.1915 Heading, introductory text, (c) and (d) revised 20441
250.1920 (a), (b)(5), (6), (c) and (d) revised; (e) removed 20442
250.1921 Added 20442
250.1922 Added 20442
250.1924 (a) and (b)(2) revised; (d) removed 20442
250.1925 Revised 20442
250.1926 Removed 20442
250.1928 (b) revised; (f) redesignated as (h); new (f) and (g) added 20442
250.1930 Added 20443
250.1931 Added 20443
250.1932 Added 20443
250.1933 Added 20443

Chapter VII—Office of Surface Mining Reclamation and Enforcement, Department of the Interior (Parts 700—999)

901.15 Table amended 11579

NOTE: **Boldface page numbers indicate 2012 changes.**

CHANGES JULY 2, 2012 THROUGH APRIL 30, 2013

914.15 Table amended **41685**
914.16 (ee) removed **41685**
914.17 (d) and (e) added **41685**
926.12 Added 10512
926.15 Table amended **58025**
942.25 Added 9807
943.15 Table amended **58027**
Table amended 11582
944.15 Table amended 9811
948.15 Table amended; interim **40796**
950.12 (a)(11) amended; (a)(12) removed **40798**
950.15 Table amended 10523
950.16 (r), (s) and (t) removed 10523

Chapter XII—Office of Natural Resources Revenue, Department of the Interior (Parts 1200—1299)

1206.57 (d)(3) corrected; CFR correction 19100
Agency heading corrected; CFR correction 20244
1206.117 (a) corrected; CFR correction 19100
Agency heading corrected; CFR correction 20244

Proposed Rules:

585 12676
590 12676
700 8822
701 ..... 18430, 20394, 22451
736 ..... 18430, 20394, 22451
737 ..... 18430, 20394, 22451
738 ..... 18430, 20394, 22451
750 ..... 18430, 20394, 22451
875 8822
879 8822
884 8822
885 8822
901 ..... **54490**
904 ..... **55430**
917 ..... **58053**
..... 11796
924 ..... **58056**
926 ..... **73965**
934 6062
935 ..... **46346**
938 ..... **40836, 58975**
..... 11617, 13002
943 ..... **66574**
944 ..... **54491, 73966**
950 ..... 13004, 16204
1206 ..... **42230, 71751**
..... 25008

TITLE 31—MONEY AND FINANCE: TREASURY

Subtitle A—Office of the Secretary of the Treasury (Parts 0—50)

1.36 (c)(1)(ii) table correctly amended **59548**
29 Authority citation revised **64225**
29.301—29.353 (Subpart C) Revised **64225**

Chapter V—Office of Foreign Assets Control, Department of the Treasury (Parts 500—599)

515.548 Revised **71530**
515.579 Added **71531**
552 Added **67277**
560 Revised **64666**
Authority citation revised **75847**
560.210 (e) revised **75847**
560.211 (c) and Note 1 to (a), (b) and (c) revised **75847**
560.215 Added **75848**
560.505 (a)(2) and Note revised **75848**
560.508 (b) redesignated as (c); new (b) added **75848**
560.509 (c) added **75849**
560.510 (e) added **75849**
560.522 Existing text designated as (a); (b) added **75849**
560.525 (e) added **75849**
560.530 (g) added **75849**
560.532 (a)(3) and (4) revised; (e) added **75849**
560.539 (a)(4), (5), (b)(2) and (3) revised; (b)(4) added **75849**
560.553 (d) added **75849**
560.555 Added **75850**
560.556 Added **75850**
560.701 (a)(3) added **75850**
561 Authority citation revised **66919**
Authority citation revised 16405
561.201 Introductory text, (a)(2), (4), (5)(ii) and Note revised; (a)(6) added **66919**
561.203 (e) through (h) and Note to 561.203 redesignated as (f) through (i) and Note 1 to 561.203; (a) introductory text, (d), new (f) through (i) and new Note 1 to 561.203 revised; new (e), (j), (k), Note to (j)

NOTE: **Boldface page numbers indicate 2012 changes.**

CHANGES JULY 2, 2012 THROUGH APRIL 30, 2013

TITLE 31 Chapter V—Con.

and K and Note 2 to 561.203 added 16405
561.204 Added 16407
561.205 Added 16408
561.301 (a) revised 16408
561.308 Revised **66920**
561.318 Revised 16408
561.320 Revised **66920**
561.327 Heading revised; (a), (b) and (c) redesignated as (b), (c) and (d); new (a) added 16408
561.328 Added 16408
561.329 Added 16408
561.330 Added 16409
561.403 Revised 16409
561.404 Introductory text, (d), (e) introductory text and (1) revised 16409
561.406 Revised 16409
561.408 Added 16409
561.504 (a) introductory text revised 16409
561.701 (a)(1), Note and (b) revised; (a)(3) added 16410
561.802 Revised 16410
561.803 Revised 16410

Chapter X—Financial Crimes Enforcement Network, Department of the Treasury (Parts 1000—1099)

1010.652 Removed **59748**

Proposed Rules:

10 ....**57055**
356 ....**72278**
900—999 (Ch. IX) 17888
1000—1099 (Ch. X) **41334**
1010 ....**72736**
....24576, 24584

TITLE 32—NATIONAL DEFENSE

Chapter I—Office of the Secretary of Defense (Parts 1—399)

18 Removed 3325
68 Added **72944**
Stayed to 2-5-13 6208
103 Revised 20445
105 Added; interim 21718
182 Added 21828
199.2 (b) amended 12954
199.4 (a)(9) revised 12952
(d)(3)(vi) introductory text and (g)(39) revised; (d)(3)(vi)(C) and (e)(30) added; (g)(65) removed 13240
199.9 (n) added 12954
199.21 (a)(2) and (h)(2)(i) revised; (h)(2)(iii) and (i)(2)(v)(D) added 13241
223 Revised **43506**
226 Authority citation revised 21257
226.1 Revised 21257
226.3 Redesignated as 226.4 21257
226.4 Redesignated as 226.5; New 226.4 redesignated from 226.3; Heading and (a) revised; Introductory text added; (b), (c), (d) introductory text and (6) amended 21257
226.5 Removed; New 226.5 redesignated from 226.4; (a) and (c)(2) revised; (b), (c)(4) and (d)(3) amended 21257
233 Added; interim **57487**
239.9 (a)(1) and (2) added **39628**
239.15 Revised **39629**
319.13 (h) added **57014**
(l) added **57016**
(k) added **57017**
(g) added **57018**

Chapter V—Department of the Army (Parts 400—699)

505.12 (b)(1) revised 18473
518.15 (b)(5)(i) and (iii) revised 18474
518.18 (f)(2) revised 18474

Chapter VI—Department of the Navy (Parts 700—799)

701.128 (x) added **56772**
706.2 Table Five amended **42989, 72736**
Table Two, Table Four and Table Five amended **39629**
Table Two, Table Three and Table Four amended **63224**
Table One, Table Four and Table Five amended **74113**
Table One, Table Three and Table Four amended 18847
Table One and Table Five amended 22422

NOTE: **Boldface page numbers indicate 2012 changes.**

CHANGES JULY 2, 2012 THROUGH APRIL 30, 2013

Chapter XX—Information Security Oversight Office, National Archives and Records Administration (Parts 2000—2099)

2003 Added **40261**

Proposed Rules:

60 24694
157 ..... **72788**
165 12260
199 ..... **39655**
..... 10579
300 ..... **62469**
323 ..... **46653**
329 24124
1285 ..... **62469**

TITLE 33—NAVIGATION AND NAVIGABLE WATERS

Chapter I—Coast Guard, Department of Homeland Security (Parts 1—199)

84.15 (a) correctly revised **42637**
100 Policy statement **46285**
Policy statement 10523
100.35T01-0111 Added (temporary) **39635**
100.35T01-0629 Added (temporary) **43161**
100.35T05-0264 Added (temporary) **47281**
100.35T05-0276 Added (temporary) **39632**
100.35T05-0482 Added (temporary) **47522**
100.35T07-0047 Added (temporary) 17089
100.35T07-0150 Added (temporary) 18477
100.35T07-0452 Added (temporary) **59550**
100.35T07-0552 Added (temporary) 22195
100.35T07-0559 Added (temporary) **63722**
100.35T07-0721 Added (temporary) **63724**
100.35T07-0728 Added (temporary) **60304**
100.35T07-0898 Added (temporary) **70683**
100.35T07-1020 Added (temporary) **75552**
100.35T07-1073 Added (temporary) 18237
100.35T07-1079 Added (temporary) 16782
100.35T08–0312 Added (temporary) **39395**
100.501 Table amended (temporary) **43513**
100.701 Implementation (temporary) **65815**
Implementation (temporary) 22777
100.801 Implementation (temporary) **47519**
100.921 Added **71532**
100.1101 Implementation (temporary) **66713, 72956, 72957**
Implementation (temporary) 17598
100.1102 Implementation (temporary) **67563, 70121**
Implementation (temporary) 13811
100.1105 (c)(1) revised **43164**
(c)(1) and (2) implementation (temporary) **59749**
100.1301 Implementation (temporary) **39635**
100.1308 Implementation (temporary) **55138**
100.1309 Implementation (temporary) **43513**
100.T01–0073 Added (temporary) **39397**
100.T01–0405 Added (temporary) **39400**
100.T07-0030 Added (temporary) 21260
100.T07-0081 Added (temporary) 19102
100.T08-0015 Added (temporary) 23845
100.T08-0190 Added (temporary) 24067
100.T09-0211 Added (temporary) 24065
100.T09-0700 Added (temporary) **47524**
100.T11-0551A Added (temporary) **41906**
Revised (temporary) **50376**
100.T11-0551B Added (temporary) **41907**
(d)(6) correctly amended (temporary) **73312**
104 Policy statement **62434**
110 Technical correction 12234
110.145 (a)(2)(ii) removed **43517**

NOTE: **Boldface page numbers indicate 2012 changes.**

CHANGES JULY 2, 2012 THROUGH APRIL 30, 2013

TITLE 33 Chapter I—Con.

110.149 Added **43517**
110.195 (a)(34) added 11747
110.228 (a)(10) revised; (a)(11) added **50916**
110.229 Removed 9813
110.230 Heading and (a) revised 9813
115 Authority citation revised **42637**
115.60 Heading correctly revised **42637**
117 Temporary drawbridge operations regulations **40265, 40266, 40509, 41685, 42432, 42433, 42637, 43164, 44139, 44142, 44143, 44463, 45247, 46285, 46286, 47282, 47524, 47525, 50016, 50017, 51470, 51699, 51700, 52599, 53141, 55416, 56115, 57019, 57022, 58491, 58773, 59082, 60896, 63725, 64036, 64411, 65619, 66714, 69562, 69564, 69759, 69761, 72737, 74586, 75553, 75556**
Temporary drawbridge operations regulations 669, 3836, 4070, 6208, 9587, 9588, 9814, 10523, 10524, 11094, 11747, 14185, 14446, 15292, 15293, 15878, 15879, 16410, 16411, 18477, 18478, 18479, 18480, 18481, 18848, 18849, 19415, 19585, 21063, 21064, 21537, 22423, 23134, 23487, 23488, 23489, 23845, 23846, 24676
117.101 (b) and (c) redesignated as (c) and (d); new (b) added **57024**
117.106 Added **57028**
117.118 Added **57026**
117.189 Revised **74777**
117.213 Revised 13481
117.258 Revised **75556**
117.415 (b) removed; (c) redesignated as new (b) 21841
117.427 Removed 21841
117.435 Existing text designated as (b); (a) added **57021**
117.449 Revised **57494**
117.465 (a) introductory text and (3) revised **43167**
117.493 (b) revised 13243
117.751 Introductory text and (a) revised **70373**
117.799 (i) revised 6730
117.821 (a)(4) revised **50378**
(c) added (temporary) **63727**
(a)(4) suspended; (a)(6) added (temporary) 23849
117.822 Revised **50378**
117.829 (a)(4) revised **50378**
117.905 (e) revised **63729**
117.966 Suspended 5-6-13 through 7-8-14 (temporary) 20454
117.993 (c) revised; (d) removed 14446
117.1007 (b) revised; (c) removed; interim **52604**
Regulation at 77 FR 52604 confirmed 17094
117.1081 Revised **69761**
117.1101 Revised **44142**
117.T966 Added (Temporary) 20454
126.5 (b) table amended 13248
127.003 (b) table amended 13248
127.009 Revised **70890**
127.010 Added **70890**
147.T17–1143 Added (temporary) **39169**
151 Technical correction **55417**
151.05 Amended; interim 13489
151.51 Revised; interim 13491
151.51—151.77 Appendix A removed 13493
151.53 Amended; (b) amended; interim 13491
151.55 Revised; interim 13491
151.57 Revised; interim 13492
151.59 Revised; interim 13492
151.61 (b) and (d) amended; interim 13492
151.63 (b)(4) amended; interim 13492
151.65 (a) and (b) amended; interim 13492
151.66 (b) and (c) redesignated as (c) and (d); new (b) added; new (c) revised; interim 13492
151.69 Revised; interim 13492
151.71 Revised; interim 13492
151.73 (b) revised; interim 13493
151.75 Amended; interim 13493
151.77 Revised; interim 13493
154.106 (d) introductory text and (3) revised 13249
155.140 (c) introductory text revised; (c)(3) removed 13249
162.138 (a)(1)(ii) amended **62437**
162.205 (c) removed 4788
Regulation at 78 FR 4788 confirmed 23849
165 Policy statement **46285**
Policy statement 23849
165.20T07-0722 Added (temporary) **55695**
165.150 (a) and (b)(8) revised; (b)(9) added **67565**
165.151 Implementation (temporary) **52604**

NOTE: **Boldface page numbers indicate 2012 changes.**

CHANGES JULY 2, 2012 THROUGH APRIL 30, 2013

165.160 Implementation (temporary).....**59551, 75559**
Implementation (temporary).....13811, 24068
165.506 Table amended (temporary).....**39176**
165.512 (e) revised.....14189
165.779 Revised.....**62439**
165.801 Implementation (temporary).....**39422**
165.805 Implementation (temporary).....**39169**
165.830 (d) through (h) stayed from 1-15-13 through 9-30-13 (temporary).....27
165.839 Added.....**65818**
165.840 Added; interim.....24990
165.921 (d) through (h) stayed from 1-23-13 through 9-30-13 (temporary).....4790
165.929 Revised.....20456
165.930 Implementation (temporary).....**60044, 65478**
Implementation (temporary).....4071, 17099
165.931 Implementation (temporary).....**50017, 50018, 65820**
165.935 Implementation (temporary).....**50018**
165.939 Implementation (temporary).....**41914**
Revised.....23852
165.941 (a)(56) through (59) added.....**42178**
Implementation (temporary).....**48856**
165.1157 Added.....**65623**
165.1191 Implementation (temporary).....**57494, 60904, 75556**
Implementation (temporary).....20792
165.1198 Added; interim.....5720
165.1319 (b) revised.....12600
165.1321 Implementation (temporary).....7265, 11981
165.1332 Implementation (temporary).....**55143**
165.1333 Added.....**40524**
165.1339 Added.....8029
165.3333 Implementation (temporary).....**44475**
165.T0-0227 Added (temporary).....24681
165.T01-100 Added (temporary).....**40520**
165.T01-0111 Added (temporary).....**39636**
165.T01-0208 Added (temporary).....24679
165.T01-0223 Added (temporary).....**46615**
165.T01-0385 Added (temporary).....**51475**
165.T01-0405 Added (temporary).....**39401**
165.T01-0537 Added (temporary).....**41050**
165.T01-0538 Added (temporary).....**41273**
165.T01-0571 Added (temporary).....**60046**
165.T01-0588 Added (temporary).....**43169**
165.T01-0618 Added (temporary).....**51914**
165.T01-0623 Added (temporary).....**67568**
165.T01-0717 Added (temporary).....**53771**
165.T01-0767 Added (temporary).....**50918, 59554**
165.T01-0824 Added (temporary); interim.....1148
165.T01-0950 Added (temporary); interim.....**67571**
165.T01-1009 Added (temporary); interim.....**69764**
165.T01-1055 Added (temporary).....671
165.T01-1130 Added; interim (temporary).....**73919**
165.T05-0032 Added (temporary).....11099
165.T05-0259 Added (temporary).....24073
165.T05-0368 Added (temporary).....**41913**
165.T05–0425 Added (temporary).....**39406**
165.T05–0426 Added (temporary).....**45489**
165.T05-0431 Added (temporary).....**44467**
165.T05-0432 Added (temporary).....**44465**
165.T05-0494 Added (temporary).....**48432**
165.T05-0563 Added (temporary).....**42181**
165.T05-0577 Added (temporary).....**40515**
165.T05-0624 Added (temporary).....**44470**
165.T05-0642 Added; interim (temporary).....**73543**
(d) correctly revised (temporary); interim.....**75017**
165.T05-0741 Added (temporary).....**64906**
165.T05-0811 Added (temporary).....**64722**
165.T05-0812 Added (temporary).....**64908**
165.T05-0818 Added (temporary).....**56117**
165.T05-0931 Added (temporary).....**63736**
165.T05-0938 Added (temporary).....4792
165.T05-0986 Added; interim (temporary).....12598
165.T05-1060 Added (temporary).....**74786**
165.T05-1062 Added (temporary).....5722
165.T05-1067 Added (temporary).....1755
165.T05-1082 Added (temporary).....22197

NOTE: **Boldface page numbers indicate 2012 changes.**

CHANGES JULY 2, 2012 THROUGH APRIL 30, 2013

TITLE 33 Chapter I—Con.

165.T05–1092 Added (temporary) 3328
(a) revised (temporary) 11101
165.T07-0036 Added (temporary) 11096
165.T07-0085 Added (temporary) 23491
165.T07-0086 Added (temporary) 22780
165.T07-0137 Added (temporary) **51473**
165.T07-0166 Added (temporary) 19105
165.T07-0200 Added (temporary) 24071
165.T07-0574 Added (temporary) **55143**
165.T07-0633 Added (temporary) **50021**
165.T07-0707 Added (temporary) **50931**
165.T07-0712 Added (temporary) **50928**
165.T07-0727 Added (temporary) **51477**
165.T07-0828 Added (temporary) 7671
165.T07-0913 Added (temporary) **62446**
165.T07-0922 Added (temporary) **41691, 65625**
165.T07-0956 Added (temporary) **75855**
Added (temporary) 17096
165.T07-1041 Added (temporary) **75559**
165.T08–0393 Added (temporary) **39172**
165.T08-0518 Added (temporary) **56775, 69390**
165.T08-0622 Added (temporary) **47527**
165.T08-0634 Added (temporary) **46289**
165.T08-0738 Added (temporary) **63731**
165.T08-0869 Added (temporary) **64413**
165.T08-0902 Added (temporary) **66543**
165.T08-0998 Added (temporary) **76411**
165.T08-1013 Added 6732
165.T08-1044 Added (temporary) **75852**
165.T08-1071 Added (temporary) 5139
165.T08-1078 Added (temporary) 263
165.T09-0043 Added (temporary) **49732**
165.T09-0072 Added (temporary) **50925**
165.T09-0116 Added (temporary) 15295
165.T09-0210 Added (temporary) 21262
165.T09–0354 Added (temporary) **39424**
165.T09-0389 Added (temporary) **40799**
165.T09–0464 Added (temporary) **39413**
165.T09-0480 Added (temporary) **40268**
165.T09–0491 Added (temporary) **45492**
165.T09-0501 Added (temporary) **41687**
165.T09–0553 Added (temporary) **39422**
165.T09–0554 Added (temporary) **39410**
165.T09–0567 Added (temporary) **39404**
165.T09-0568 Added (temporary) **39639**
165.T09-0569 Added (temporary) **54815**
165.T09-0570 Added (temporary) **40513**
165.T09–0584 Added (temporary) **39408**
165.T09-0600 Added (temporary) **40517**
165.T09-0608 Added (temporary) **42644**
165.T09-0609 Added (temporary) **42646**
165.T09-0617 Added (temporary) **42642**
165.T09-0635 Added (temporary) **43519**
165.T09-0688 Added (temporary) **47284**
165.T09-0709B Added (temporary) **47286**
165.T09-0729 Added (temporary) **48858**
165.T09-0765 Added (temporary) **50595**
165.T09-0771 Added (temporary) **49353**
165.T09-0773 Added (temporary) **49351**
165.T09-0814 Added (temporary) **53144**
165.T09-0817 Added (temporary) **55141**
165.T09-0849 Added (temporary) **60903**
165.T09-0886 Added (temporary) **59751**
165.T09-0889 Added (temporary) **62442**
165.T09-0896 Added (temporary) **60043**
165.T09-0904 Added (temporary) **63734, 65820, 70686**
165.T09-0939 Added (temporary) **64720**
165.T09-0971 Added (temporary) **71699**
165.T09-1053 Added (temporary) **72959**
165.T09-1077 Added (temporary) **76413**
165.T09–1099 Added (temporary) 2618
165.T11-474 Added (temporary).....17098
165.T11-486 Added (temporary).....17101
165.T11-495 Added (temporary).....**42640**
165.T11-497 Added (temporary).....**42648**
165.T11-499 Added (temporary).....**42650**
165.T11–500 Added (temporary).....**39415**
165.T11-502 Added (temporary).....**40802**
165.T11–504 Added (temporary).....**39417**
165.T11–505 Added (temporary).....**39419**
165.T11-511 Added (temporary).....**50921**
165.T11-513 Added (temporary).....**50923**
165.T11-515 Added (temporary).....**54818**
165.T11-516 Added (temporary).....**54813**
165.T11-523 Added (temporary).....**60901**
165.T11-526 Added (temporary).....**60899**
165.T11-534 Added (temporary).....**70893**

NOTE: **Boldface page numbers indicate 2012 changes.**

CHANGES JULY 2, 2012 THROUGH APRIL 30, 2013

165.T11-545 Added (temporary).....10064
165.T11-547 Added (temporary).....23137
165.T11-551 Added (temporary).....**41908**
(b) suspended; (d) added (temporary).....**50376**
Added (temporary).....18240
165.T11-552 Added (temporary).....19989
165.T11-554 Added (temporary).....17871
165.T13-223 Added (temporary).....**40511**
165.T13-226 Added (temporary).....**44472**
165.T13-228 Added (temporary).....**59085**
165.T13-230 Added (temporary).....**62444**
165.T13-231 Added (temporary).....**64724**
165.T13-234 Added (temporary).....**74589**
165.T13-235 Added (temporary).....**74783**
165.T13-236 Added (temporary).....**74780**
165.T13.237 Added (temporary).....265
165.T13–238 Added (temporary).....4333
165.T13-239 Added; interim (temporary).....6212
165.T13-240 Added; interim (temporary).....7668
165.T13-241 Added (temporary).....10066
165.T14–210 Added (temporary).....**56551**
165.T14–215 Added (temporary).....**75019**
165.T17-0091 Added (temporary).....14187
165.T17-0128 Added (temporary).....16179
165.T17–0512 Added (temporary).....**39174**
165.T17-0545 Added (temporary).....**41911**
165.T17-0641 Added (temporary).....**44474**
165.T17-1088 Added (temporary).....6035
173.57 Regulation at 77 FR 18700 confirmed in part.....6732
174.16 Regulation at 77 FR 18701 confirmed in part.....6732
174.17 Regulation at 77 FR 18702 confirmed in part.....6732
174.19 Regulation at 77 FR 18702 confirmed in part.....6732

Chapter II—Corps of Engineers, Department of the Army (Parts 200—399)

326.6 (a)(1) revised.....5725
330.1 (e)(1) revised.....5733
330.4 (c)(6) and (d)(6) revised.....5733
330.6 (a)(3)(ii) revised.....5733
334.78 Removed.....**42651**
334.130 Revised.....**61722**
334.260 Revised.....**61723**
334.605 Added.....**42652**
334.782 Heading, (b) and (c) revised.....**42653**

Chapter IV—Saint Lawrence Seaway Development Corporation, Department of Transportation (Parts 400—499)

401.10 (a)(2) revised; (e) added.....16181
401.11 (a)(4) added.....**40804**
401.12 (a)(1)(ii) revised.....**40804**
401.14 Revised.....16181
401.15 Revised.....**40804**
401.28 (d) revised.....**40804**
(d) revised.....16181
401.29 Revised.....**40804**
Revised.....16181
401.32 (c) added.....**40804**
401.44 (b) revised.....**40804**
401.49 Revised.....16182
401.59 (e) added.....**40805**
401.72 (d) revised.....**40805**
401.73 Revised.....16182
401.79 Revised.....**40805**
(b)(4) revised.....16182
401.84 (c) revised.....**40805**
401.89 (a)(4) added.....**40805**
401.92 Revised.....**40805**
401.1—401.97 (Subpart A) Schedule II amended.....**40805**
402.3 Amended.....19106
402.5 (b) revised.....19106
402.10 Revised.....19106

Proposed Rules:

1—199 (Ch. I).....**71369**
83.....**52176**
84.....**52176**
85.....**52176**
86.....**52176**
87.....**52176**
88.....**52176**
100.....**39453, 42464, 42465, 42467, 44522, 51951, 55436, 66938**
...1792, 2225, 2916, 7331, 7663, 9866, 13576, 16205, 17613, 18274, 18277, 19155, 19632, 20066, 20277, 20849, 21864, 22808, 22811, 22814
101.....17782, 18534, 20289, 20558, 22218
104.....17782, 18534, 20289, 20558, 22218
105.....7334, 17782, 18534, 20289, 20558, 22218
106.....17782, 18534, 20289, 20558, 22218
110.....**45988, 54493, 60081, 66942**
117.....**44525, 47787, 47789, 47792, 67319, 69576, 73967, 75917**
.....5156, 18933

NOTE: **Boldface page numbers indicate 2012 changes.**

CHANGES JULY 2, 2012 THROUGH APRIL 30, 2013

TITLE 33 *Proposed Rules:—Con.*

151 ....43741 .44528
155....43741
156....43741
157....43741
161 ....45991, 55439, 64076
162....24697
165.....39453, 40541, 40544, 41717, 43554, 43557, 44544, 45991, 46349, 49401, 50062, 50065, 50444, 54495, 55777, 56587, 57063, 60960, 62473, 64943, 68718, 70964, 74814, 75079, 75602
... 1795, 2650, 6782, 7336, 8063, 9640, 11116, 11798, 13576, 16208, 16211, 17613, 19158, 19161, 19431, 20277, 20559, 20852, 23515, 23519, 23866, 23869, 25008
167....55781
181....59575
326 5760
401 8476

TITLE 34—EDUCATION

Subtitle A—Office of the Secretary, Department of Education (Parts 1—99)

Subtitle A Policy statement 9815, 18682
36 Authority citation revised.....60049
36.1 Authority citation revised.....60049
36.2 Table I and authority citation revised 60049

Chapter II—Office of Elementary and Secondary Education, Department of Education (Parts 200—299)

Chapter II Policy statement 44475, 58301
280.2 Regulation at 75 FR 9780 confirmed.....67574
280.4 Regulation at 75 FR 9780 confirmed.....67574
280.20 Regulation at 75 FR 9780 confirmed.....67574

Chapter III—Office of Special Education and Rehabilitative Services, Department of Education (Parts 300—399)

Chapter III Policy statement.....45944, 47496
Policy statement 22780, 22783
300.154 (d)(2)(iv) revised; (d)(2)(v) added 10537

Chapter IV—Office of Vocational and Adult Education, Department of Education (Parts 400—499)

Chapter IV Policy statement.....59085
Policy statement.....12955

Chapter VI—Office of Postsecondary Education, Department of Education (Parts 600—699)

Chapter VI Policy statement.....5036
600 Technical correction 17598
602 Technical correction 17598
603 Technical correction 17598
668 Policy statement.....59311
Technical correction 17598
674 Policy statement.....59311
674.61 (b), (c) and (d) revised 66125
682 Policy statement.....59311
Technical correction 17598
682.209 (a)(6)(v)(C) amended.....66128
682.211 (f)(15) amended; (f)(16) added 66128
682.215 (b)(1)(i), (ii)(C), (2), (7), (8), (c)(1) introductory text, (f)(1)(iii), (iv), (3)(i) and (iv) amended; (b)(3), (d), (e), (f)(1)(i), (5) and (g) revised; OMB number 66128
682.402 (g)(1)(iv), (2)(i), (h)(1)(i)(A), (B), (3)(iii)(A), (B), (k)(2)(iii) and (5)(ii) amended; (g)(2)(ii), (iii) and (iv) redesignated as (g)(2)(iii), (iv) and (v); new (g)(2)(ii) added; (c), (h)(1)(v), (k)(2)(i), (ii), (r)(2) and (3) revised 66131
685 Policy statement.....59311
Technical correction 17598
685.200 (a)(1)(iv)(A)(*3*) revised 66135
685.202 (b)(3) amended; (b)(4) revised 66135
685.208 (a)(1), (2) and (k) revised 66135
(k)(1) early implementation date.....72960
685.209 Revised 66136
(a) early implementation date 72960
685.210 (b)(2)(ii) revised.....66142
685.211 (a)(1) amended 66142

NOTE: **Boldface page numbers indicate 2012 changes.**

CHANGES JULY 2, 2012 THROUGH APRIL 30, 2013

685.212 (g)(2) amended **66142**
685.213 Revised **66142**
685.219 (b) correctly amended **76414**
685.220 (d)(1)(ii)(D) revised **66145**
685.221 (a)(4) and (5) redesignated as (a)(5) and (6); new (a)(4) added; new (a)(5)(i), new (ii), (b)(1), (2)(i) and (ii)(C) amended; (b)(3) and (c) through (f) revised **66145**
686 Technical correction 17598
690 Technical correction **40805**
Technical correction 17598
691 Technical correction 17598

Proposed Rules:

1—99 (Subtitle A) **53819, 74407**
75 ..... **74392**
..... 16447
77 ..... **74392**
200—299 (Ch. II) 5337, 22451
300—399 (Ch. III) **43560, 46658**
..... 2919, 2923, 3864, 5330, 9869, 11803, 12002, 13597, 13600, 14480, 14483, 14947, 16447, 18933, 20069, 22817
400—499 (Ch. IV) **69579**
600—699 (Ch. VI) 22467, 25235
674 ..... **42086**
682 ..... **42086**
685 ..... **42086**

TITLE 35—PANAMA CANAL [RESERVED]

There is no regulatory text to this title.

TITLE 36—PARKS, FORESTS, AND PUBLIC PROPERTY

Chapter I—National Park Service, Department of the Interior (Parts 1—199)

4.30 Revised **39937**
7 Authority citation revised **56123**
7.11 (a) revised **60053**
7.13 (1)(3)(ii), (4)(vi), (7)(i) introductory text and (8)(i) introductory text revised **73922**
7.36 (c) added **56123**
7.80 (c) added 11984
7.90 Added 14450
7.96 (g)(1)(i), (3) heading, (ii) introductory text, (D) and (h) revised; (g)(3) amended; (g)(7) illustrations removed; (g)(3)(ii)(E) and illustrations added 14678

Chapter II—Forest Service, Department of Agriculture (Parts 200—299)

218 Revised 18497
219.4 (a) introductory text, (2) and (b)(2)(iii) correctly revised **44144**
219.6 (a)(1) correctly revised **44145**
219.7 (c)(2)(viii) correctly revised **44145**
219.11 (d)(4) introductory text and (ii) correctly revised **44145**
(d)(6) correctly revised 23492
219.17 (b)(2) and (3) correctly revised **44145**
219.19 Correctly amended **44145**
230 Regulation at 76 FR 65130 confirmed **65103**
230.1—230.10 (Subpart A) Regulation at 76 FR 65130 confirmed **65103**
242.25—242.28 (Subpart D) Revised 19112
261.52 (j) revised **58493**
294.40—294.49 (Subpart D) Added **39602**

Proposed Rules:

7 ..... **40547, 51733, 53826, 62476**
..... 22470
218 ..... **47337**
242 2350
294 23522
1002 ..... **69785**
..... 6273
1190 10110
1192 ..... **50068, 56590**
..... 10581
1195 ..... **39656, 53163, 62479, 67595**
..... 1166, 10582, 16448, 23872
1280 20563

NOTE: **Boldface page numbers indicate 2012 changes.**

CHANGES JULY 2, 2012 THROUGH APRIL 30, 2013

TITLE 37—PATENTS, TRADEMARKS, AND COPYRIGHTS

Chapter I—United States Patent and Trademark Office, Department of Commerce (Parts 1—199)

1 Policy statement 11059
1.1 (a)(1)(ii) revised **46624**
(e) revised **48811**
1.4 (a)(2) revised **46624**
(e) revised **48811**
(d)(4)(i) revised 20196
(c) revised; (d)(3) and (4) redesignated as (d)(4) and (5); new (d)(3) added 21803
1.5 (c) added **46624**
(a) revised **48812**
1.6 (d)(3) revised **42173**
(d) introductory text and (9) revised **46624**
1.8 (a)(2)(i)(C) revised; (a)(2)(i)(B) and (G) through (J) added **42173**
1.9 (g) revised **46624**
(a) and (b) revised **48812**
(d), (e) and (f) added 11052
1.11 (e) revised **46624**
1.12 (b) and (c)(2) revised **48812**
1.14 (c) and (f) revised **48812**
(f) revised 11052
1.16 (f) revised **48812**
(a) through (e), (h), (i), (j) and (o) through (s) revised **54365**
(a) through (s) revised 4284
(f) amended 21803
1.16—1.28 Authority citation revised 4284
1.17 (j) removed; (p) revised **42173**
(b) revised **46624**
(g) and (i) revised **48812**
(a), (l) and (m) revised **54365**
(a) through (i), (k), (l), (m) and (p) through (t) revised 4285
(g) and (i) revised; (n) and (o) removed 11053
Revised; interim 17105
(f), (m), (p) revised; (o) added; (l) and (t) removed 21803
1.18 (a), (b) and (c) revised **54366**
Revised; eff. in part 1-1-14 4286
1.19 Revised 4287
1.20 (c)(1) revised; (c)(6), (7) and (k) revised **48851**
(c)(3), (4) and (d) through (g) revised **54366**
Revised 4287
Revised; interim 17106
(i) removed 21803
1.21 (a), (e), (g) through (k) and (n) revised; (d) removed; eff. in part 1-1-14 4288
(a)(7) and (8) removed 20196
1.23 (c) added 21803
1.26 (c) revised **48851**
1.27 (c)(2) revised **48813**
(c)(3) introductory text revised 4289
1.29 Added **75033**
(e) amended; (k)(4) revised 21803
1.31 Revised **48813**
1.32 (a)(2), (3), (4) and (b) revised; (a)(6), (d) and (e) added **48813**
1.33 (a) and (b) revised; (f) and (g) added **48814**
1.36 (b) revised **46624**
(a) revised **48814**
1.41 Revised **48814**
1.42 Revised **48815**
1.43 Revised **48815**
1.45 Revised **48815**
1.46 Revised **48815**
1.47 Removed **48816**
1.48 Revised **48816**
(c) added 4289
1.51 (c)(2) revised **46624**
(b)(2) revised **48816**
(a) revised 21804
1.52 (b) heading, (c) and (d) revised **48816**
1.53 (c) introductory text, (3) introductory text, (d)(2)(iv), (f) and (h) revised **48817**
(b) introductory text, (c)(2)(ii), (iii) and (4) revised; (c)(2)(iv) and (j) removed 11053
(b) introductory text, (c), (f)(1), (2) and (3)(ii) revised 21804
1.54 (b) revised 21804
1.55 (a)(1)(i) introductory text, (c) introductory text and (d)(1)(ii) revised **48818**
Revised 11053
Correctly revised 16182
(b), (c), (e) and (i) introductory text revised 21804
1.56 (c)(3) revised **48818**
1.57 (c)(1), (2) and (3) revised **46624**
(a) through (g) redesignated as (b) through (h); new (a) and (i) added 21805

NOTE: **Boldface page numbers indicate 2012 changes.**

CHANGES JULY 2, 2012 THROUGH APRIL 30, 2013

1.58 (a) revised 21805
1.59 (a)(1) revised **46624**
(a)(2) revised **48818**
1.63 Revised **48818**
1.64 Revised **48819**
1.66 Revised **48819**
1.67 Revised **48819**
1.71 (g)(1) revised 11055
1.72 (b) amended 21805
1.76 (a), (b)(1), (3), (5), (7), (c) and (d) revised; (e) added **48820**
(b)(5) and (6) revised 11055
(b)(3) revised; (f) added 21806
1.77 (a)(6) revised **48820**
(b)(2) revised; (b)(6) through (12) redesignated as (b)(7) through (13); new (b)(6) added 11055
1.78 (a)(1) introductory text and (4) revised **46625**
(a)(2)(iii), (5)(iii), (iv) and (c) revised **48820**
Revised 11055
(a)(1), (4), (b), (c)(3) and (d)(2) revised 21806
1.81 (a) revised **48821**
(a) revised 21807
1.83 (a) revised 21807
1.84 (a)(2) introductory text 11057
1.85 (c) revised 21807
1.99 Removed **42173**
1.103 (g) removed 11057
1.104 (c)(4) and (5) revised; (c)(6) added 11057
1.105 (a)(2) removed; (a)(3) and (4) redesignated as new (a)(2) and (3) **48821**
1.109 Added 11057
1.110 Revised 11058
1.130 Revised 11058
1.131 (a) introductory text revised **48821**
Revised 11058
1.136 (a)(1)(iv), (v), (2) and (b) revised **46625**
(c)(1) revised **48821**
1.137 Heading, (a), (b), (c), (e) and (f) revised 21807
1.153 (b) revised **48821**
1.154 (a)(6) revised **48821**
1.162 Revised **48821**
1.163 (b)(6) revised **48821**
1.172 Revised **48821**
1.175 Revised **48821**
1.178 (b) revised **46625**
1.181 (a)(1) and (3) revised **46625**
1.191 Undesignated center heading and section revised **46625**
1.198 Revised **46625**
1.211 (c) revised **48822**
1.215 (a), (b) and (c) revised **48822**
1.248 Heading and (c) revised **46626**
1.290 Undesignated center heading and section added **42173**
(f) revised 21808
1.291 Undesignated center heading removed; (b) introductory text, (1), (c)(1) through (4) and (f) revised **42173**
1.292 Removed **42174**
1.293 Removed 11059
1.294 Removed 11059
1.295 Removed 11059
1.296 Removed 11059
1.297 Removed 11059
1.301 Removed **48669**
1.302 Removed **48669**
1.303 Removed **48669**
1.304 Removed **48669**
1.313 (b)(4) revised **46626**
1.317 Removed 21808
1.321 (b) revised **48822**
(d) introductory text revised 11059
1.322 (a)(3) revised **46626**
1.323 Revised **46626**
1.324 Revised **48822**
1.366 (a) revised 21808
1.378 Revised 21808
1.414 (c)(2) revised **48823**
1.421 Revised **48823**
1.422 Revised **48823**
1.423 Removed **48823**
1.424 Added **48823**
1.431 (b)(3)(iii) revised **48823**
1.445 (a) introductory text, (1)(i), (2), (3), (4) and (b) revised; eff. in part 1-1-14 4289
Revised; interim 17107
1.452 (d) removed; (b)(2) revised 21808
1.482 Revised; eff. in part 1-1-14 4289
Revised; interim 17107
1.491 Heading and (b) revised; (c) added **48823**
1.492 (h) revised **48823**
(a), (b)(3), (4), (c)(2), (d), (e), (f) and (j) revised **54366**
Revised 4290
1.495 (a), (c), (g) and (h) revised **48824**

NOTE: **Boldface page numbers indicate 2012 changes.**

CHANGES JULY 2, 2012 THROUGH APRIL 30, 2013

TITLE 37 Chapter I—Con.

(c)(3)(ii) revised 21808
1.496 Revised **48824**
1.497 Revised **48824**
1.501 Undesignated center heading and section revised **46626**
1.510 (a) and (b)(2) revised; (b)(6) added **46626**
1.515 (a) revised **46626**
1.530 (l)(1) revised **48825**
1.550 (i) added **48851**
1.552 (d) added **46627**
1.601—1.625 (Subpart E) Added **48851**
1.701 (a)(1), (3), (c)(1)(i), (ii), (iii) and (3) revised **46627**
1.702 (a)(3), (b)(2), (4), (c) and (e) revised **46627**
(a)(1) and (b) heading revised; interim 19420
1.703 (a)(5), (b)(2), (3)(iii), (c)(1), (2) and (d)(3) revised **46628**
(b)(4) and (e) revised **49360**
(a)(1) revised; interim 19420
1.704 (c)(9) introductory text revised **46628**
(c)(10)(ii) and (11) revised; (c)(12) added **49360**
(e) revised; interim 19420
(c)(11) and (12) redesignated as (c)(12) and (13); new (c)(11) and (f) added 21808
1.705 (d) and (e) removed; (f) redesignated as new (d); (a), (b) introductory text and (c) introductory text revised; interim 19420
1.730 (b)(1) revised **48825**
1.809 (c) revised 21809
1.937 (a) revised **46628**
(d) added **48853**
1.959 Undesignated center heading and section revised **46628**
1.979 Revised **46628**
1.981 Revised **46628**
1.983 (a), (c), (d) and (f) revised **46628**
1.985 Revised **46629**
1.993 Revised **46629**
2.2 (c) revised 20197
3.11 (a) revised 21809
3.31 (h) added **48825**
(h) revised 21809
3.71 (a), (b) and (c) revised **48825**
3.73 Revised **48825**
5.3 (b) revised **46629**
5.25 (a)(3)(iii) and (b) revised **48826**
6.1 Revised **47529**
7.25 (a) revised 20197
10 Removed 20197
10.1 (s) revised **46629**
10.23 (c)(11) removed **48826**
11.1 Amended **45251**
Amended 20197
11.2 (c), (d) and (e) revised 20198
11.5 (b)(1) introductory text revised **46629**
11.6 (d) revised **46629**
11.8 (d) removed 20198
11.9 (b) revised 20198
11.10 (b)(3)(iii) revised **46630**
11.11 (a), (b), (c), (d)(5), (6), (e) and (f)(1) revised; (d)(2) and (4) removed 20198
11.19 (a) and (b)(1)(iv) revised 20200
11.20 (a)(4) and (b) revised 20200
11.21 Revised 20200
11.22 (c) removed **45251**
Heading, (f)(2) and (i) introductory text revised 20200
11.24 (e) revised 20200
11.25 (a) revised 20200
11.32 Revised 20201
11.34 (d) and (e) added **45251**
(a) introductory text, (1) and (b) revised 20201
11.35 (a)(2)(ii) and (4)(ii) revised 20201
11.54 (a)(2) and (b) introductory text revised 20201
11.58 (b)(1)(i) revised **46630**
(b)(2) introductory text and (f)(1)(ii) revised 20201
11.61 Removed 20201
11.100—11.901 (Subpart D) Added 20201
41 Heading revised **46630**
Authority citation revised 4290
41.1 (a) revised **46630**
41.2 Amended **46630**
41.5 (c) revised 20211
41.9 (a) revised **48826**
41.10 Revised **46630**
41.20 (b) revised **54366**
Revised 4290
41.30 Amended **46630**
41.37 (c)(1)(ii) and (iii) revised **46630**
(a) and (b) revised 4291
(a) and (b) revised; interim 17107
41.45 Added 4291
Revised; interim 17107
41.67 (c)(1)(ii) and (v) revised **46630**
41.68 (b)(1)(ii) revised **46631**
41.77 (a) revised **46631**

NOTE: **Boldface page numbers indicate 2012 changes.**

CHANGES JULY 2, 2012 THROUGH APRIL 30, 2013

41.110 (b)(2) revised **46631**
41.201 Amended **46631**
41.202 (b) revised **42174**
42 Added **48669**
Policy statement **48756**
Authority citation revised **56090**
Authority citation revised 4291, 17874
42.15 Revised 4291
42.100—42.123 (Subpart B) Added **48727**
42.102 (a) revised 17874
42.200—42.224 (Subpart C) Added **48729**
42.300—42.304 (Subpart D) Added **48731**
42.400—42.412 (Subpart E) Added **56090**
42.301 Added **48753**
90 Added **48677**

Chapter II—Copyright Office, Library of Congress (Parts 200—299)

201.4 (a)(1)(iii) amended **71103**
201.17 (m)(1) through (4) redesignated as (m)(2) through (5); new (m)(1) added 1759
201.18 (a)(4) revised; (g) redesignated as (h); (e)(5), new (g) and (i) added **71103**
201.40 (b) revised **65278**
202.3 (b)(6)(v) revised **66921**
202.20 (c)(2)(vii)(D)(*5*), (*8*) and (xx) amended **40270**
(c)(2)(xvii) revised **66921**

Chapter III—Copyright Royalty Judges (Parts 300—399)

381.1 Amended **71105**
381.4 (a)(1) through (8) revised; (c) amended **71105**
381.5 (c) and (d) revised **71105**
381.6 (f) removed; (b) through (e) redesignated as (c) through (f); new (b) added; new (d) and (e) revised **71106**
381.7 (b)(1)(i)(A) through (D), (ii)(A) through (D) and (2)(i) through (iv) revised; (b)(4) and (5) amended **71108**
381.8 (b)(1)(i) and (ii) revised; (f) amended **71108**
381.10 (a) and (c) amended; (b) revised **71109**
382.1 (a) and (c) amended; (d) removed 23096
382.2 Redesignated as 382.3; new 382.2 added 23096
382.3 Redesignated as 382.4; redesignated from 382.2; new 382.3 revised 23096
382.4 Redesignated as 382.5; redesignated from 382.3 23096
New section revised 23097
382.5 Redesignated as 382.6; redesignated from 382.4 23096
(b), (c) and (f) removed; (d) and (e) redesignated as new (b) and new (c); (a), (b) introductory text, (2) and (c) amended; new heading, (b)(1) and (3) revised 23097
382.6 Redesignated as 382.7; redesignated from 382.5 23096
(c), (d), (e) and (g) amended; (f) revised 23097
382.7 Redesignated as 382.8; redesignated from 382.6 23096
(c), (d) and (e) amended; (f) revised 23098
382.8 Redesignated from 382.7 23096
Amended; heading revised 23098
382.10 (a), (b) and (c) amended 23098
382.11 Amended 23098
382.12 Revised 23098
382.13 (c) and (d) revised; (e)(3) amended; (h) added 23099
382.14 (d) introductory text, (1), (2), (3) and (4) amended 23099
382.15 (g) revised 23099
382.16 (g) revised 23100
386.2 (b)(1)(iv) and (2)(iv) revised **70374**

Chapter IV—National Institute of Standards and Technology, Department of Commerce (Parts 400—599)

Chapter IV Heading revised 4766
401 Authority citation revised 4766
401.2 (j) revised 4766
401.17 Revised 4766
404 Authority citation revised 4766
500—599 Transferred from Chapter V 4766
501 Authority citation revised 4766
501.3 (a) revised 4766
501.11 Revised 4766

NOTE: **Boldface page numbers indicate 2012 changes.**

CHANGES JULY 2, 2012 THROUGH APRIL 30, 2013

TITLE 37

Chapter V—Under Secretary for Technology, Department of Commerce (Parts 500—599)

Chapter V Removed 4766
500—599 Transferred to Chapter IV 4766

Proposed Rules:

1 ..... **43742, 43759, 55028, 61735, 64190** 21788
2 ..... **64190**
3 ..... **70385** 21788
7 ..... **64190**
10 ..... **64190**
11 ..... **64190**
41 ..... **55028, 64190**
42 ..... **55028**
201 ..... **44179, 55783, 60333, 68075, 72788** 5345, 10583
202 ..... **53829**
203 ..... **72788**
210 ..... **44179, 55783, 68075** 5345

TITLE 38—PENSIONS, BONUSES, AND VETERANS' RELIEF

Chapter I—Department of Veterans Affairs (Parts 0—99)

0 Heading revised **41275**
0.600—0.602 (Subpart A) Added **41275**
0.735-1—0.735-2 (Subpart A) Redesignated as Subpart B **41275**
0.735-1—0.735-2 (Subpart B) Redesignated from Subpart A **41275**
0.735-10—0.735-12 (Subpart B) Redesignated as Subpart C **41275**
0.735-10—0.735-12 (Subpart C) Redesignated from Subpart B **41275**
1.461 Regulation at 76 FR 65135 confirmed **54368**
1.483 Added; interim 9592
1.515 Redesignated as 1.523; interim 9593
1.523 Redesignated from 1.515; interim 9593
3.10 (e)(4) amended; authority citation removed **40525**
3.22 (a)(2)(iii) amended **40526**
3.317 Heading revised **63228**
3.103 Regulation at 77 FR 23129 confirmed **70686**
9.1 (l) added **60306**
(k)(1) amended **70376**
9.2 (b) authority citation and (c) revised; authority citation added **66071**
9.5 (e) added **60306**
(f) added; authority citation revised **70376**
17.52 (a)(2)(ii) revised **70895**
17.108 Regulation at 77 FR 13198 confirmed **58952**
17.110 (b)(1)(ii), (iii), (iv) and (2) amended; interim **76867**
17.148 Added **54381**
17.154 Revised **54382**
17.700 Undesignated center heading and section added 19593
17.701 Added 19593
17.702 Added 19593
17.703 Added 19593
17.705 Added 19593
17.710 Added 19593
17.715 Added 19593
17.720 Added 19593
17.725 Added 19593
17.730 Added 19593
20.706 Regulation at 77 FR 23130 confirmed **70686**
20 Regulation at 77 FR 23130 confirmed **70686**
51.41 Revised; interim **72741**
51.43 (c) amended **59320**
Regulation at 77 FR 59320 confirmed 18240
53.10 Amended **73313**
53.11 (a)(5) amended **73313**
53.20 (a) amended **73313**
53.30 (b) amended **73313**
53.40 Amended **73313**
53.41 Amended **73313**
59.4 Amended; interim 21265
59.5 Amended; interim 21265
59.50 (a) introductory text amended; (a)(1)(i) through (vi) revised; (a)(1)(vii), (d), (e) and (h) added; (f) removed; (d), (e) and (g) redesignated as (f), (g) and (i); interim 21265
60 Revised **59089**
61 Revised 12604
64 Added 12619

NOTE: **Boldface page numbers indicate 2012 changes.**

CHANGES JULY 2, 2012 THROUGH APRIL 30, 2013

Proposed Rules:

3 ..... **47795, 66419, 70389, 73366**
17 ..... **58977, 70967, 75918**
..... 10117, 12264, 22219, 23702
51 ..... **59354**
..... 18280
64 ..... **42230**

TITLE 39—POSTAL SERVICE

Chapter I—United States Postal Service (Parts 1—999)

20 IMM amended; incorporation by reference **50933, 64727, 68069, 72961**
20.1 (a) revised; (b) table amended **64725**
20.2 Revised **64725**
111 DMM amended; incorporation by reference **40527, 56553, 58774, 62447, 65281, 66149, 70898, 75365**
DMM amended; incorporation by reference 12236, 23146
111.3 (f) table amended **45246**
111.4 Amended **45247**
241.1 Revised **46950**
241.3 (a) revised **46950**
501.15 (i) revised **56554**
501.20 Added; eff. date 1-1-16 8407
966 Authority citation revised **65104**
966.2 Revised **65104**
966.3 Revised **65104**
966.4 Revised **65105**
966.6 Revised **65105**
966.7 Revised **65106**
966.8 Revised **65106**
966.9 Revised **65106**
966.11 Revised **65106**
966.12 Revised **65106**
966.13 Revised **65107**

Chapter III—Postal Regulatory Commission (Parts 3000—3099)

3020.1—3020.14 (Subpart A) Appendix A revised **75378**

Proposed Rules:

20 ..... **64768**
111 ..... **43561, 53830, 60334, 63771, 64775**
..... 13006, 16213, 24132
501 ..... **41336**
966 ..... **53830**
3001 ..... **56176**
..... 22820
3010 22490
3050 ..... **41336**

TITLE 40—PROTECTION OF ENVIRONMENT

Chapter I—Environmental Protection Agency (Parts 1—1099)

Chapter I Actions on petitions **42181**
1.43 Revised **46290**
9.1 Table amended (OMB numbers) **41696, 42996, 43520, 46291, 48872, 56462, 61139, 66159, 75397, 75567, 76898**
Table amended (OMB numbers) 4077
26 Authority citation revised 10543
26.1101 (a), (c) and (g) removed; (b), (d), (e) and (f) redesignated as (c), (e), (f) and (g); new (a), new (b) and new (d) added 10543
26.1102 (a) and (c) revised; (k) added 10543
26.1111 (a)(4) amended 10543
26.1116 Introductory text revised 10543
26.1117 Revised 10543
26.1201—26.1203 (Subpart L) Heading revised 10544
26.1201 Revised 10544
26.1301 Revised 10544
26.1302 Amended 10544
26.1502 (a) and (b) introductory text amended 10544
26.1505 Amended 10544
26.1507 Amended 10544
26.1601 Redesignated as 26.1603; new 26.1601 added 10544
26.1602 Redesignated as 26.1604; new 26.1602 added 10544
26.1603 Redesignated as 26.1605; redesignated from 26.1601; (a) and (e) removed; (b), (c) and (d) redesignated as (e), (f) and (g); (a), (b), (c), (d) and (h) added 10544
26.1604 Redesignated from 26.1602 10544
New (a) revised 10545
26.1605 Redesignated from 26.1603 10544
26.1606 New 26.1606 added 10545

NOTE: **Boldface page numbers indicate 2012 changes.**

CHANGES JULY 2, 2012 THROUGH APRIL 30, 2013

TITLE 40 Chapter I—Con.

26.1607 New 26.1607 added 10545
26.1701—26.1706 (Subpart Q) Heading revised....10545
26.1701 Revised....10545
26.1702 Revised....10545
26.1703 Revised....10545
26.1704 Revised....10545
26.1705 Revised....10545
26.1706 (d) amended....10546
49 Actions on petitions 2210
49.140 Undesignated center heading and section added....**48893**
49.141 Added....**48893**
49.142 Added....**48893**
49.143 Added....**48893**
49.144 Added....**48893**
49.145 Added....**48893**
49.146 Added....**48893**
49.147 Added....**48893**
49.4161 Undesignated center heading and section added 17858
49.4162 Added 17858
49.4163 Added 17858
49.4164 Added 17858
49.4165 Added 17858
49.4166 Added 17858
49.4167 Added 17858
49.4168 Added 17858
49.5512 (i) and (j) added **51647**
50.3 Revised....3277
50.14 (c)(2)(vi) Table 1 revised....3277
50.18 Added....3277
50 Appendix N revised 3277
51 Actions on petitions 2210
51.100 (s)(1) introductory text amended 9828, 11108
Regulation at 78 FR 11108 withdrawn 23149
51.166 (b)(49)(i) revised; (b)(49)(vi) removed....**65118**
(i)(10) added....3281
51 Appendix S amended....**65118**
52 State implementation plan determinations....**45965, 58966, 67767**
Prevention of significant deterioration permits....**64237**
State implementation plan determinations 885, 889, 2882, 12961
State implementation plan determinations; interim....894, 10554, 12243
Permit modification 1759
Technical correction 4341
52.21 (b)(49)(i), (aa)(1)(i), (ii) introductory text, (*b*), (*c*), (iii), (2)(i), (iii), (v), (viii) through (xi), (3) introductory text, (4)(i) introductory text, (*a*), (*d*), (*g*), (5), (7) introductory text, (i), (iii), (v), (vi), (vii), (8)(ii)(*b*)(*2*), (9)(i)(*a*), (iv), (v), (10)(i), (ii), (iv)(*c*)(*1*), (*2*), (11)(i) introductory text, (*a*), (*b*), (12)(i)(*a*), (14)(i)(*b*), (*d*) and (ii) introductory text revised; (aa)(1)(ii)(*d*), (2)(iv)(*c*), (xii) through (xv), (3)(iv), (6)(iii) and (7)(xi) added; (aa)(6)(i) amended....**41072**
(b)(50)(i) revised; (b)(50)(vi) removed....**65118**
(i)(11) added....3281
52.37 (b)(4) removed **41918**
(b)(7) removed **62154**
(b)(2) removed....19598
52.50 (c) table amended....**59105**
(e) table amended....**59757, 60907**
(e) table amended 4345, 5309, 21844
52.62 (e) added....**62452**
52.70 (c)(39) and (40) added **64427**
(c)(41) added....10554
52.73 (e)(1) added 907
(g) added....10554
52.96 (a) revised....**64427**
52.98 Added....**64427**
52.120 (c)(150) added....**58966**
(c)(54)(i)(F) and (151) added....**62454**
(c)(152)(ii) and (153) added **66404**
(c)(152) added **66406**
(c)(154) added **72577**
52.123 (l), (m) and (n) added....**66404**
52.131 Added....889
52.145 (e) and (f) added **72577**
52.170 (c) table and (e) table amended **50037**
(c) table amended 19598
52.172 Existing text designated as (a); (b), (c) and (d) added **50038**
52.220 Regulation at 77 FR 32400 withdrawn....**39181**
(c)(364)(i)(D) and (388)(i)(F) added **39182**
(c)(411)(i)(A)(*2*) added....**47536**
(c)(381)(i)(J), (388)(i)(F), (404)(i)(B) and (411) added....**47539**
(c)(412) added **50033**
(c)(362)(i)(B)(*2*) added....**53775**
(c)(411)(i)(B) added **58313**
(c)(282)(i)(C), (411)(i)(C) and (D) added **58315**
(c)(411)(i)(B)(*2*) and (*3*) added....**64430**

NOTE: **Boldface page numbers indicate 2012 changes.**

CHANGES JULY 2, 2012 THROUGH APRIL 30, 2013

(c)(379)(i)(E) added **65135**
(c)(413) and (414) added **65304**
(c)(415) added **65310**
(c)(411)(i)(B)(*4*) added **66554**
(c)(317)(i)(B), (339)(i)(B), (ii)(C), (369) and (370) removed **70380**
(c)(396)(ii)(A)(*2*)(*iii*) and (401)(ii)(A)(*2*)(T3ii) added **70707**
(c)(416) added **71111**
(c)(416)(i)(A)(*2*) and (B) added **71131**
(c)(381)(i)(A)(*6*), (389)(i)(B)(*4*) and (404)(i)(C) added **72970**
(c)(391) introductory text and (411) introductory text revised; (c)(391)(i)(C), (ii), (411)(i)(E), (ii), (419) and (420) added **73319**
(c)(421) added **73322**
(c)(422) added **73324**
(c)(396)(ii)(A)(*2*)(*ii*) added **74355**
(c)(418) added **74381**
(c)(381)(i)(A)(*7*) added 897
(c)(359)(i)(F), (388)(i)(D)(*4*), (*5*) and (404)(i)(B)(*2*) added 899
(c)(404)(i)(A)(*2*) added 5306
(c)(419)(i)(B) and (423) added 6739
(c)(404)(i)(D) added 6741
(c)(404)(i)(*A*)(*3*) added 18245
(c)(339)(ii)(B)(*2*) removed 18853
(c)(411)(i)(F) added 18855
(c)(214)(i)(C)(*3*) and (307)(i)(C)(*3*) added 21539
(c)(419)(i)(C) and (423)(i)(B) added 21542
(c)(411)(i)(G) and (423)(i)(C) added 21545
(c)(159)(iii)(H), (423)(i)(D) and (E) added 21547
(c)(424) added 23682
52.222 (a)(2)(iii) added **63745**
52.247 Added 1761
(b) added 2213
52.270 (b)(5) added **65310**
(b)(6) through (9) added **73320**
(b)(10) added **73322**
52.282 (e) added **56782, 71555**
(f) added **64039**
Regulation at 77 FR 56782 withdrawn **66715**
52.320 (c)(107)(i)(C) amended **75390**
(c)(108)(i)(C) and (124) added **76883**
(c)(125) added 5142
(c)(59)(ii) and (118) added 19127
52.329 (f) added **75390**
52.370 (c)(100) added **50600**
52.377 (k) added **50600**
52.379 (c) through (f) added **63232**
(g) added **76871**
52.384 (d) added **50600**
52.385 Table amended **50600**
52.420 (e) table amended **55420, 60915**
(c) table amended ... **58954, 60055, 71701**
(e) table correctly amended **66544**
(c) table amended 13497
(e) table amended 14021
Table heading revised; (c) table and (e) table amended 22787
52.423 (c) added 14022
52.427 Existing text designated as (a); (b) added 885
52.470 (e) table amended **65631**
(c) table amended 24993
52.474 (e) added **65631**
52.478 (c) added 24997
52.520 (e) table amended **44488, 61726, 66929, 71114**
(c) table amended **58031**
(c) table correctly amended **70689**
(e) amended 20001
52.523 Added **44488**
52.570 (c) table amended **59556**
(e) table revised **65131**
(e) table correctly amended 16784
(c) table amended 21069
(e) table amended 21844
52.620 (e) table amended **47533**
(b) and (c) revised 11985
52.633 (d) added **61506**
52.670 (c) table and (e) table amended **41918**
(e) table amended **45965, 66934**
(b) revised; (c) table amended **76418**
(c) table amended 16791
(c) table, (d) table and (e) table amended 20003
52.672 (a)(2) added **45965**
(g)(2) added **66934**
52.683 (a) revised **76419**
52.720 (c)(192) added **39948**
(c)(193) added **64424**
(c)(194) added 23497
52.726 (mm)(2) and (nn) added **48071**
52.731 (c) added **65486**
Correctly redesignated as 52.745; new 52.731 correctly added **75384**
52.745 Correctly redesignated from 52.731 ..... **75384**
52.770 (c) table amended **41916, 52609**

NOTE: **Boldface page numbers indicate 2012 changes.**

CHANGES JULY 2, 2012 THROUGH APRIL 30, 2013

TITLE 40 Chapter I—Con.

(c) table and (e) table amended **65486**
(e) table amended **74591, 75386**
(e) table amended 6040
(c) table amended 16414, 23495
52.777 (hh) redesignated as (hh)(1); (hh)(2) added **74591**
(cc) redesignated as (cc)(1); (cc)(2) added **75386**
(oo) redesignated as (oo)(1); (oo)(2) added 6041
52.870 (c) table amended 11753
52.919 Revised **60309**
Undesignated paragraph designated (a); (b) added 14688
(c) added 18244
52.920 (c) table and (e) table amended **60310**
(c) Table 2 revised **62154**
(e) table amended **45958, 75867**
(e) table amended 14688
52.930 (l) added 14688
52.985 (b) and (c) added **39435**
52.1019 Added **63232**
52.1020 (e) table amended **63232**
52.1070 (e) table amended **39943, 41279, 61515, 65490, 72967, 73315**
(c) table amended ... **43001, 44148, 59095**
(c) table and (e) table amended **45952**
(c) table corrected **52605**
(c) table amended 5291, 9595, 13498
(d) table amended 9317
52.1073 (h) correctly removed **52605**
52.1075 (l) added **61515**
(m) added **72968**
(n) added **73316**
52.1076 (z) added **65490**
52.1120 (c)(137) added 5301
52.1125 (d) added **50601**
52.1129 (i) added **50601**
52.1131 (b) through (g) added **63233**
52.1167 Table amended 5302
52.1170 (c) table amended **56125**
(e) table amended ... **65487, 66548, 71549**
52.1173 (h) and (i) added **66547**
52.1183 (g), (h) and (i) added **71550**
(k) through (n) added 8733
52.1220 (e) table amended **65487**
(d) table amended 6735
Regulation at 78 FR 6735 withdrawn 18241
52.1235 Added 8738
52.1270 (c) table amended **59100**
(e) table amended ... **61278, 61281, 61727**
(c) and (e) amended 20795
(e) table amended 21845
52.1278 Designated as (a); (b) added 20796
52.1320 (c) table amended **56557, 58311**
(c) table amended 5304, 11759, 19604
52.1370 (c)(27)(i)(H) revised **57915**
52.1395 Added **57915**
52.1396 Added **57915**
52.1420 (d) heading revised; (d) table and (e) table amended **40168**
52.1437 Added **40169**
52.1470 (c) Table 1 and (e) table amended **50951**
(c) Table 1 amended **59327**
(c) Table 7 amended **60916**
(c) Table 3 amended **64049**
(e) table amended **64745**
(e) table amended 1152
52.1472 (d), (e) and (f) added **64748**
52.1488 (e) revised; (f) added **50951**
52.1519 (a)(3) and (4) added **63233**
52.1520 (c) table, (d) table and (e) table amended **50607, 66395**
(c) table amended **50610**
(e) table amended **63233**
(c) table and (e) table amended **66926**
(c) table and (e) table amended 5302
52.1534 (g) and (h) added **65627**
(i) added 6743
52.1576 Correctly revised **47534**
52.1582 (o) added 9597
52.1602 (e) added **76871**
52.1603 (e) added 885
52.1620 (c) table and (e) table amended **58034, 70706, 71128**
(c) table amended **65823**
(e) table amended 4338
(c) table amended 4341
(c) table and (e) table amended 15298
Table corrected 9828
52.1628 Stayed to 10-15-12 ..... **41699**
Stayed from 10-15-12 to 11-29-12 ..... **64908**
52.1634 (c) revised **58035**
52.1670 (c) table, (d) table and (e) table amended **51926**
(e) table amended 9597
52.1678 (f) added **76871**
52.1683 (m) added 9598
52.1686 Added **51928**
52.1770 (e) table amended **59338, 62166**
(e) revised **63238**

NOTE: **Boldface page numbers indicate 2012 changes.**

CHANGES JULY 2, 2012 THROUGH APRIL 30, 2013

(e) table amended 12243
Regulation at 78 FR 12243 withdrawn 22198
52.1773 Existing text designated as (a); (b) added **63238**
(c) added 18244
52.1820 (e) table amended **57031**
(c) table amended **64736**
52.1833 Added **57032**
52.1870 (c)(155) added **39180**
(c)(42), (51), (98)(i) and (119)(i)(A) revised; (c)(156) added **59754**
Regulation at 77 FR 59754 withdrawn **70122**
(c)(42), (51), (98)(i) and (119)(i)(A) revised; (c)(156) added 11750
(c)(157) added 19130
(c)(151)(i)(A) correctly revised 19991
(c)(158) added 24991
52.1880 (p)(2) and (q)(2) added **76896**
52.1885 (ff)(12) added 6041
(ff)(13) added 16790
52.1891 (c) added **65488**
52.1919 (c) removed 19130
52.1970 (c)(151)(ii)(B) added **50613**
(c)(139)(i)(C) added **60629**
(c)(155) added 21555
(c)(116)(i)(D) and (156) 24349
52.1973 (g)(2) added **50613**
(e)(6) added 21555
52.2020 (c)(1) table amended **41277, 59092, 60913**
(e)(1) table correctly amended **48062**
(e)(1) table amended **51932, 58961, 74116**
(c)(2) table amended **71116, 71119**
(c)(2) table and (e)(1) table amended 13495
(e)(1) table amended 19993
52.2036 (p) added **74116**
52.2037 (s) added 20246
52.2053 Added 19993
52.2056 (h) added **62150**
(i) added 20246
52.2059 (g) added **62150**
(h) added 885
52.2086 (e) added **50601**
52.2088 (e) added **50601**
52.2120 (e) table amended **45494, 61727, 62460, 75864**
(c) table correctly amended **75036**
(c) amended 19997
(e) table amended 21845
52.2219 Added **43000**
Existing text designated as (a); (b) added **45961**
(e) revised 18244
(c) and (d) added 14456
52.2220 (e) table amended **43000, 45961, 50381**
(c) table amended **44484**
(e) table amended **50381**
(d) table and (e) table amended **70692**
(d) and (e) added **45956**
(c) table amended 11585, 13501
(e) table amended 11757, 14456
Regulation at 78 FR 11585 withdrawn 22198
52.2234 (b) removed **70693**
52.2236 Existing text designated as (a); (b) added **52233**
52.2270 (c) table and (e) table amended **65123**
(e) table amended 7673, 19602
52.2273 (d)(1)(ii), (iii), (2), (3), (4)(i) through (vii), (ix) and (x) removed **65125**
52.2320 (c)(71) added **74372**
(c)(72) added 4073
52.2370 (c) table amended **60909**
52.2372 (b) removed **60910**
52.2420 (c) table amended **44151, 55697, 65629, 75382**
(e) table amended **60627, 65492**
(e) table correctly amended **75387**
(c) table amended 19423
52.2424 (c) added **65492**
(c) correctly revised **75388**
52.2425 (f) added **60627**
52.2470 (c)(89) added **72744**
Redesignated as 52.2477; new 52.2470 added 17110
52.2475 (e)(4) added **53773**
(g)(2) added **72744**
52.2477 Redesignated from 52.2470 17110
Heading and (a) revised 17123
52.2479 Removed 17123
52.2491 Removed 17123
52.2499 Removed 17123
52.2520 (e) table amended **41284, 55419, 73545, 73924, 73926, 76416**
(c) table amended **56127, 65494**
(c) table and (e) table amended **63740**
(c) table amended 4336
(e) table amended 22424

NOTE: **Boldface page numbers indicate 2012 changes.**

CHANGES JULY 2, 2012 THROUGH APRIL 30, 2013

TITLE 40 Chapter I—Con.

52.2522 (i) added....**63743**
52.2531 Heading revised; existing text designated as (a); (b) added....**73545**
(d) added....**73924**
(c) added....**73926**
(e) added....22425
52.2570 (c)(124) added....**46959**
(c)(125) added....**46961**
(c)(123) revised....**46963**
52.2585 (z) and (aa) added....**45261**
52.2591 (e) added....**65488**
52.2620 (c)(1) table and (e) table amended....**73933**
52.2723 Table amended....**52235**
52.2781 (d) added....**64421**
53.9 (c) revised....3281
55.14 (e)(3)(ii)(F) revised....**72745**
55.14 (e)(3)(ii)(H) revised....14918
55 Appendix A amended....**72745**
Appendix A amended....14918
58.1 Amended....3281
58.10 (a)(2), (c) and (d) revised; (a)(8) and (b)(13) added....3282
(a)(5) and (b)(12) revised....16188
58.11 (e) added....3282
58.12 (d)(1)(iii) revised; (f)(2) removed....3282
58.13 (f) added....3283
(c) revised....16188
58.16 (a) and (f) revised....3283
58.20 (c) revised....3283
58.30 (Subpart D) Heading revised....3283
58.30 (a) revised....3283
58 Appendix A amended....3283
Appendix D amended....3284
Appendix E amended....3285
Appendix G amended....3286
60 Appendix A-6 amended....**44491**
60.4 (d)(1) table, (2)(i), (v), (vii) table and (4) table revised....25187
60.17 (a)(82) revised; (a)(99) added....**48445**
(a) introductory text, (7), (86), (91), (92), (h) introductory text and (4) revised; (a)(95) through (98) added....**49541**
(a)(84), (95) through (98), (100) through (108), (c)(2), (h)(5) through (15), (m)(2), (3), (p) and (q) added; (h)(4) revised....**56462**
(r) added....6695
60.41Da Amended....24082
60.42Da (a), (b)(2), (e)(1) revised....24083
60.48Da (f), (o) introductory text, (1), (2) introductory text, (3) introductory text, (i) and (4) introductory text revised....24083
60.49Da (a) introductory text, (4), (b) introductory text and (t) revised; (a)(3)(iv) added....24083
60.50Da (f) revised....24084
60.61 (e) and (f) added....10032
60.62 (a)(1)(i), (2) and (b)(2) removed; (b)(3) and (4) redesignated as new (b)(2) and (3); (a)(1)(ii), (b)(1)(i), (ii), new (3) and (d) revised; (a)(1)(iii) added....10032
60.63 (b)(4) removed; (b)(1)(i), (ii), (2), (3), (c) through (f), (g) introductory text, (2), (h) introductory text, (1), (6), (7) introductory text, (8) introductory text, (9), (i) introductory text, (1) introductory text and (i) revised; (b)(1)(iii) added....10032
60.64 Revised....10035
60.65 Revised....10036
60.66 (b) introductory text revised....10036
60.70 (b) revised....**48445**
60.70a—60.77a (Subpart Ga) Added....**48445**
60.100 (b) revised; (e) redesignated as (f); new (e) added....**56463**
60.101 (d) revised....**56463**
60.106 (c)(1) revised....**56463**
60.100a (c) stay lifted; (a), (b), (c) introductory text, (1) and (d) revised....**56464**
60.101a Partial stay lifted; introductory text revised; amended....**56464**
60.102a (g) stay lifted; (a), (f)(1)(ii), (g) and (i) revised; (h) removed....**56466**
60.103a Revised....**56467**
60.104a (a), (d)(4)(ii), (iii), (v), (8), (f)(3), (h)(5)(iv), (i) introductory text, (j) introductory text, (4) introductory text and (iv) revised; (i)(6), (7) and (8) added....**56470**
60.105a (b) introductory text, (1) introductory text, (ii)(A), (2)(i), (ii) and (i)(5) revised....**56473**

NOTE: **Boldface page numbers indicate 2012 changes.**

CHANGES JULY 2, 2012 THROUGH APRIL 30, 2013

60.107a (d) and (e) stay lifted; (d), (e) and (f) redesignated as (e), (f) and (i); heading, (a) introductory text, (1) introductory text, (2) introductory text, (i), (iv), (3) introductory text, (b) introductory text, (1)(i), (v), (3)(iii), (c) introductory text, (1), (6), new (e), new (f) and new (i) revised; (a)(2)(v), (vi), new (d), (g) and (h) added **56473**
60.108a (b), (c)(1), (6) introductory text, (ii) through (vi) and (d)(5) revised; (c)(6)(vii) through (xi) and (7) added **56479**
60.109a (b) introductory text revised; (b)(4) added **56480**
60.100a—60.109a (Subpart Ja) Table 1 added **56480**
60.630—60.636 (Subpart KKK) Heading revised **49542**
60.630 (b) revised **49542**
60.640—60.648 (Subpart LLL) Heading revised **49542**
60.640 (d) revised **49542**
60.2000—60.2265 (Subpart CCCC) Regulation at 76 FR 15750 and 15763 through 15768 eff. date delay lifted 9178
60.2000—60.2265 (Subpart CCCC) Table 1 amended 9190
Table 2 amended 9191
Table 5 amended 9191
Table 6 amended 9192
Table 7 revised 9193
Table 8 revised 9194
60.2005 Revised 9178
60.2015 (a)(1), (2) and (b) revised 9178
60.2020 (c), (e)(3), (f)(3) and (n) revised; (e)(4), (f)(4) and (o) added 9178
60.2030 (c)(10) revised 9179
60.2045 (b) revised 9179
60.2105 (b) revised 9179
60.2110 (g) redesignated as (h); (a)(2), (e), (f) and new (h) revised; (g) and (i) added 9179
60.2115 Heading and introductory text revised 9180
60.2120 Revised 9181
60.2125 (g)(2) and (3) redesignated as (g)(3) and (4); (g) introductory text, new (g)(3), new (4) and (i) revised; (g)(2) and (j) added 9181
60.2140 (c) revised 9181
60.2145 (a)(6), (b), (c), (d), (f) through (j), (m)(2), (n)(4), (s) introductory text, (1) introductory text, (2), (t) introductory text, (1) introductory text and (u) revised; (w) and (x) added 9182
60.2165 (c), (g) through (k), (l)(1), (2), (m) introductory text, (n) introductory text, (6), (7), (9), (10), (11), (12) introductory text, (ii), (o)(1) and (2) revised; (n)(14) removed; (q), (r) and (s) added 9184
60.2170 (b) revised 9187
60.2175 Introductory text, (b)(5), (e), (p)(4), (v) and (w) revised; (p)(8), (9) and (x) added 9187
60.2210 (m) introductory text and (n) revised 9187
60.2235 Revised 9187
60.2265 Amended 9188
60.2500—60.2875 (Subpart DDDD) Regulation at 76 FR 15769, 15784, 15785, 15786, 15788 and 15789 eff. date delay lifted 9178
60.2505 (a), (c) and (d) revised 9195
60.2525 (b) revised 9195
60.2535 (a) introductory text, (b) introductory text and (1) revised 9195
60.2545 (c) revised 9195
60.2550 (a)(1) revised 9195
60.2555 (c), (e)(3), (f)(3) and (n) revised; (e)(4), (f)(4) and (o) added 9196
60.2675 (a)(2), (e) and (f) revised; (g) redesignated as (h); new (g) and (i) added 9196
60.2680 Heading and (a) introductory text revised 9197
60.2685 Revised 9197
60.2690 (g)(2) and (3) redesignated as (g)(3) and (4); (g) introductory text, new (g)(3) and new (4) revised; (g)(2) and (j) added 9198
60.2710 (a)(6), (b), (c), (d), (f), (g) introductory text, (1), (h), (i), (j) introductory text, (1), (3), (l) introductory text, (m)(2), (n)(4), (o), (r)(1), (s)

NOTE: **Boldface page numbers indicate 2012 changes.**

CHANGES JULY 2, 2012 THROUGH APRIL 30, 2013

TITLE 40 Chapter I—Con.

introductory text, (1) introductory text, (2), (t) introductory text, (1) introductory text, (2), (u)(1), (2), (w) introductory text, (1), (2) and (3) revised; (x) added 9198
60.2720 (a)(3)(ii) revised 9201
60.2730 (c), (e) introductory text, (f) through (j), (l)(1), (2), (m) introductory text, (n) introductory text, (6), (7), (9), (10), (11), (12) introductory text, (o)(1), (2) and (9) revised; (n)(14) removed; (r) and (s) added 9201
60.2740 Introductory text, (b)(5), (e), (o)(2) through (7), (u) and (v) revised; (o)(8), (9) and (w) added 9204
60.2770 (m) introductory text and (n) revised; (p) added 9204
60.2795 Revised 9205
60.2875 Amended 9205
60.2500—60.2875 (Subpart DDDD) Table 1 footnote a and b revised 9207
Table 2 amended 9207
Table 6 amended 9208
Table 7 revised 9209
Table 8 revised 9210
Table 9 revised 9210
60.4207 (b) revised 6695
60.4211 (f) revised 6695
60.4214 (d) added 6696
60.4219 Amended 6696
60.4231 (b), (c) and (d) revised 6696
60.4243 (d) revised 6697
60.4245 (e) added 6697
60.4248 Amended 6698
60.4230—60.4248 (Subpart JJJJ) Table 2 revised 6698
60.5360—60.5430 (Subpart OOOO) Added **49542**
61.04 (c)(1) revised 2338
(c)(9)(i) table, (ii)(A) introductory text, table, (E) introductory text, table, (iv) introductory text and table revised 25201
61.18 (e)(1) revised 2338
62.1500 (b)(4) added 21849
63 Actions on petitions 23497
63.14 (b) introductory text, (28), (64), (i) introductory text and (1) revised; (b)(73), (74) and (75) added **49567**
(b)(28), (54), (f)(1) and (i)(1) revised; (f)(3) and (4) redesignated as (f)(4) and (5); new (f)(3) added **55710**
(d)(5) revised 2338
(b)(28), (54) and (i)(1) revised; (d)(10) and (s) added 6700
(b)(19), (23), (35), (40), (69) and (70) revised; (b)(53) removed; (b)(46), (55), (76) through (83), (p)(12) through (20) and (r) added 7161
(b)(19), (23), (35), (40), (69) and (70) revised; (b)(53) removed; (b)(46), (55), (76) through (83), (p)(12) through (20) and (r) added 7505
63.99 (a)(3)(i) table revised **41078**
(a)(30)(iii) and (iv) revised 2338
(a)(18) and (19) correctly revised 20247
63.341 (a) amended; (b)(10) revised **58242**
63.342 (e)(2) and (3) redesignated as (e)(3) and (4); (a), (b)(1), (c)(1)(i), (ii), (iii), (2)(i) through (iv), (d)(1), (2), (e)(1) and new (4) revised; (c)(1)(iv), (v), (2)(vi), (vii), (viii), (d)(3), (4), new (e)(2), (f)(3)(i)(F) and Table 2 added **58243**
63.343 (a)(1), (2), (4), (b)(1), (c) introductory text, (1)(ii), (2)(ii), (4)(ii), (5)(i), (ii) and (6)(ii) revised; (a)(8) added **58245**
63.344 (a) introductory text, (c)(1), (e)(3)(iii), (iv), (v), (4)(ii), (iv), (f)(1)(i)(A) and (ii)(A) revised; (b)(1)(iii) and (iv) amended; (b)(1)(v) through (viii) and (f)(1)(iii) added; (b)(2) removed **58246**
63.346 (b)(2), (4) and (13) revised **58248**
63.347 (g)(3)(xii) and (xiii) redesignated as (g)(3)(xiii) and (xiv); (f)(3) and new (g)(3)(xii) added; (h)(2)(i) introductory text and (A) revised **58249**
63.340—63.348 (Subpart N) Table 1 amended **58249**
63.441 Amended **55710**
63.443 (e) introductory text revised **55710**
63.446 (g) revised **55711**
63.453 (q) added **55711**

NOTE: **Boldface page numbers indicate 2012 changes.**

CHANGES JULY 2, 2012 THROUGH APRIL 30, 2013

63.454 (a) revised; (g) added **55711**
63.455 (g) and (h) added **55711**
63.456 Added **55712**
63.457 (a), (b)(1) introductory text, (3), (4), (5)(i), (ii) introductory text, (c)(3)(ii), (d)(1) and (k)(1) revised; (o) added **55712**
63.459 (b)(5)(iv)((A) introductory text, (2), (8)(ii), (iii) and (11)(ii) revised **55713**
63.440—63.459 (Subpart S) Table revised **55713**
63.760 (a)(1) introductory text, (i), (iii), (2), (b)(1)(i), (f) introductory text, (1) and (2) revised; (c), (f)(7), (8) and (9) added; (g)(1) removed **49568**
63.761 Amended **49569**
63.762 Revised **49569**
63.764 (e)(1) introductory text and (i) revised; (j) added **49570**
63.765 (a), (b)(1), (c)(2) and (3) revised **49570**
63.766 (b)(3) added; (d) revised **49571**
63.769 (b), (c) introductory text and (8) revised **49571**
63.771 (c)(1), (d) heading, (1)(i)(C), (ii), (iii), (4)(i), (5)(i), (e)(2), (3) introductory text and (ii) revised; (d) introductory text and (f) added **49572**
63.772 (b) introductory text, (1)(ii), (2), (c)(6)(i), (e) introductory text, (1)(i) through (v), (2), (3) introductory text, (i)(B), (iv)(C)(*I*), (4) introductory text, (i), (5), (f) introductory text, (2), (3), (g) introductory text, (1), (2) introductory text, (iii) and (3) revised; (d), (e)(3)(v), (vi), (f)(4), (5), (6), (h) and (i) added **49573**
63.773 (b), (d)(1)(iii), (iv), (3)(i)(H) and (6)(vi) added; (d)(1) introductory text, (ii), (2), (3)(i)(A), (D), (G), (4), (5)(i), (ii)(A), (B), (C), (6) introductory text, (ii), (iii) and (7) revised; (d)(8) and (9) removed **49578**
63.774 (b)(3) introductory text, (4)(ii) introductory text and (iii) revised; (b)(3)(ii) removed; (b)(4)(ii)(C), (7)(ix), (g), (h) and (i) added **49579**
63.775 (b)(1), (6), (c)(1), (6), (7)(i), (d)(1)(i), (ii) introductory text, (5)(ii), (11), (e)(2) introductory text, (ii)(B) and (C) revised; (b)(7) removed; (d)(5)(iv), (13), (14), (e)(2)(ii)(E), (F), (xi) through (xiv) and (g) added **49580**
63.760—63.779 (Subpart HH) Appendix amended **49581**
63.1155 (d) added **58250**
63.1156 Amended **58250**
63.1157 (b)(2) revised **58250**
63.1159 (c) added **58250**
63.1160 (b) revised **58250**
63.1161 (a) revised; (c)(2) removed **58251**
63.1164 (a) and (c) revised **58251**
63.1165 (a)(1) and (4) revised; (a)(5) removed; (a)(6) through (11) redesignated as new (a)(5) through (10) **58251**
63.1155—63.1174 (Subpart CCC) Table 1 amended **58252**
63.1270 (a) introductory text, (4), (b), (d)(1) and (2) revised; (d)(3) and (4) added **49584**
63.1271 Amended **49585**
63.1272 Revised **49585**
63.1274 (c) introductory text and (g) revised; (d) removed; (h) added **49586**
63.1275 (a), (b)(1), (c)(2) and (3) revised **49586**
63.1281 (c)(1), (d) heading, (1)(i)(C), (ii), (iii), (4)(i), (5)(i), (e)(2), (3) introductory text and (ii) revised; (d) introductory text and (f) added **49587**
63.1282 (a) introductory text, (1)(ii), (2), (b)(6)(i), (d) introductory text, (1)(i) through (v), (2), (3) introductory text, (i)(B), (iii) introductory text, (iv) introductory text, (C)(*I*), (4) introductory text, (i), (5), (e) introductory text, (2), (3), (f) introductory text, (1), (2) introductory text, (iii) introductory text, (A), (B) and (3) revised; (c), (d)(3)(v), (vi), (e)(4), (5), (6), (g) and (h) added **49588**

NOTE: **Boldface page numbers indicate 2012 changes.**

CHANGES JULY 2, 2012 THROUGH APRIL 30, 2013

TITLE 40 Chapter I—Con.

63.1283 (b), (d)(1)(iii), (iv), (3)(i)(H) and (6)(v) added; (d)(1) introductory text, (ii), (2), (3)(i)(A), (D), (G), (4), (5)(i), (ii)(A), (B), (C), (6) introductory text, (ii) and (7) revised; (d)(8) removed **49594**
63.1284 (b)(3) introductory text, (4)(ii) and (iii) revised; (b)(3)(ii) removed; (b)(7)(ix), (f), (g) and (h) added **49595**
63.1285 (b)(1), (6), (d) introductory text, (1) introductory text, (i), (ii) introductory text, (2) introductory text, (4) introductory text, (ii), (10), (e)(2) introductory text and (ii)(B) revised; (b)(7) removed; (d)(4)(iv), (11), (12), (e)(2)(ii)(D), (E), (x) through (xiii) and (g) added **49596**
63.1287 (a) revised **49597**
63.1270—63.1289 (Subpart HHH) Appendix amended **49597**
63.1340 (b)(1), (6) through (9) and (c) revised 10036
63.1341 Amended 10037
63.1343 Revised 10037
63.1344 Revised 10039
63.1345 Revised 10039
63.1346 (a) introductory text, (1) and (c) through (f) revised; (g) added 10039
63.1347 (a)(1) revised 10040
63.1348 (a) introductory text, (1), (2), (3)(ii), (iii), (iv), (4) through (8), (b) and (c)(2)(iv) revised; (a)(3)(i) amended 10040
63.1349 (a) introductory text, (b)(1), (3) introductory text, (v), (vi), (4), (5), (6), (c), (d)(1) introductory text, (ii), (2) and (e) revised; (b)(7) and (8) added 10042
63.1350 (a) through (d), (f) introductory text, (1)(iv), (v), (vi), (2)(i), (iii), (3), (4), (g)(1) introductory text, (2), (4), (h)(1)(ii), (i)(1), (2), (k), (l), (m) introductory text, (3), (7)(i), (9) introductory text, (10) introductory text, (i) through (vii), (11)(v), (n) introductory text, (o) introductory text, (p) introductory text, (1) introductory text, (2) introductory text and (5) introductory text revised; (n)(3) removed 10048
63.1351 (c) and (d) revised; (e) added 10053
63.1352 (b) revised 10053
63.1353 (b)(6) added 10053
63.1354 (b)(4) and (5) removed; (b)(9)(vi) and (c) revised; (b)(9)(vii) added 10053
63.1355 (f) and (g)(1) revised; (h) added 10053
63.1356 Revised 10054
63.1357 (a)(1) and (2) revised 10054
63.1340—63.1359 (Subpart LLL) Table 3 amended 10054
63.6585 (f) added 6700
63.6590 (b)(1)(i) and (3)(iii) revised; (b)(3)(vi), (vii) and (viii) removed 6700
63.6595 (a)(1) revised 6701
63.6602 Revised 6701
63.6603 Heading, (a) and (b) revised; (c) through (f) added 6701
63.6604 Revised 6702
63.6605 (a) revised 6702
63.6620 (b), (d) and (e) revised 6702
63.6625 (a) introductory text, (b)(1)(iv), (e)(6), (g), (i) and (j) revised; (b) introductory text amended 6703
63.6630 Heading and (a) revised; (d) and (e) added 6704
63.6640 Heading, (a) and (f) revised; (c) added 6704
63.6645 (i) added 6705
63.6650 (h) added 6705
63.6655 (f) introductory text revised 6706
63.6675 Amended 6706
63.6580—63.6675 (Subpart ZZZZ) Table 1b revised 6706
Table 2b revised 6707
Table 2c revised 6708
Table 2c corrected 14457
Table 2d revised 6709
Table 3 revised 6711
Table 4 revised 6711
Table 5 revised 6712
Table 6 revised 6715
Table 7 revised 6719
Table 8 amended 6720
Appendix A added 6721
63.7485 Revised 7162
63.7490 (e) added 7162

NOTE: **Boldface page numbers indicate 2012 changes.**

CHANGES JULY 2, 2012 THROUGH APRIL 30, 2013

63.7491 Introductory text, (a), (c), (h), (i), (m) and (n) revised 7162
63.7495 (a) and (b) revised; (e), (f) and (g) added....7162
63.7499 (d) and (f) through (l) revised; (p) through (u) added 7163
63.7500 (a) and (c) revised; (d), (e) and (f) added 7163
63.7501 Revised 7163
63.7505 (a), (c), (d) introductory text, (1) introductory text and (iii) revised....7164
63.7510 Revised 7164
63.7515 Revised 7165
63.7520 (a), (c), (d) and (e) revised; (f) added....7166
63.7521 Revised 7167
63.7522 (a) through (d), (e)(1), (2), (f) introductory text, (1), (2), (g) introductory text, (2)(i), (iv), (vi)(B), (3) introductory text, (4) introductory text, (ii), (h), (i), (j)(1) and (k) revised 7168
63.7525 (a), (b), (c) introductory text, (d) introductory text, (1) through (4), (e)(2), (3), (f)(2), (j) and (k) revised; (l) and (m) added 7171
63.7530 (a), (b) introductory text, (c), (2), (3), (4), (d), (e), (g) and (h) revised; (b)(3) redesignated as (b)(4); new (b)(3), (c)(5) and (i) added 7174
63.7533 Heading, (a), (b)(1), (4), (c) introductory text, (1)(i), (ii), (2)(i), (3), (d), (e) and (f) revised; (g) added 7178
63.7535 Heading, (b), (c) and (d) revised 7179
63.7540 Revised 7179
63.7541 (a)(3) and (4) revised....7182
63.7545 (a), (b), (c), (e) introductory text, (1), (2), (3), (4), (5) introductory text, (i), (8)(i), (iii), (f) introductory text, (g)(1), (2), (h) introductory text, (1) and (3) revised; (e)(5)(ii) added; (h)(4) removed 7183
63.7550 Revised 7183
63.7555 (d) introductory text, (2) through (6), (f), (g) and (h) revised; (d)(9), (10), (11), (i) and (j) added 7185
63.7570 (a) and (b) introductory text revised....7186
63.7575 Amended....7187
63.7480—63.7575 (Subpart DDDDD) Table 1 revised 7193
Table 2 revised....7195
Table 3 revised....7198
Table 4 revised....7199
Table 5 amended 7200
Table 6 revised....7201
Table 7 amended 7203
Table 8 revised....7204
Table 9 amended 7205
Table 10 amended....7205
Table 11 added....7206
Table 12 added....7208
Table 13 added....7210
Regulation at 76 FR 15664 eff. date delay lifted....7161
63.9982 (a) introductory text, (b) and (c) revised 24084
63.9984 (a) eff. date stayed to 11-2-12 ....**45967**
63.10000 (c)(1)(iv) and (2)(ii) revised 24084
63.10005 (g) eff. date stayed to 11-2-12 ....**45967**
(d)(2)(ii), (i)(4)(ii) and (5) revised; (i)(6) added 24084
63.10006 (c) revised 24085
63.10007 (c) revised 24085
63.10009 (b)(2) and (3) revised....24085
63.10010 (j)(1)(i) revised 24086
63.10021 (c)(1) and (2) added 24086
63.10023 (b) revised 24086
63.10030 (c) eff. date stayed to 11-2-12 ....**45967**
(b), (c) and (d) revised....24087
63.10042 Amended....24087
63.9980—63.10042 (Subpart UUUUU) Table 1 eff. date stayed to 11-2-12 ....**45967**
Table 3 eff. date stayed in part to 11-2-12....**45967**
Table 1 revised 24087
Table 4 revised 24090
Table 5 revised 24091
Table 6 revised 24091
Table 7 revised 24092
Table 9 revised 24092
Appendix A revised....24094
Appendix B revised....24094

NOTE: **Boldface page numbers indicate 2012 changes.**

CHANGES JULY 2, 2012 THROUGH APRIL 30, 2013

TITLE 40 Chapter I—Con.

63.11194 (a)(1), (c) and (d) revised; (e) redesignated as (f); new (e) added 7506
63.11195 Introductory text, (c) and (g) revised; (h) through (k) added 7506
63.11196 (a)(1) and (d) revised 7506
63.11200 Revised 7506
63.11201 (b) and (d) revised 7506
63.11205 (b), (c) introductory text, (1) introductory text and (i) revised 7506
63.11210 (b) through (e) revised; (f) through (j) added 7507
63.11211 (a), (b)(1) and (2) revised 7508
63.11212 (b) and (e) revised 7508
63.11214 (c) revised 7508
63.11220 Revised 7508
63.11121 Revised 7508
63.11223 (a), (b) introductory text, (1), (3), (4), (5), (6) introductory text, (i), (iii), (7) and (c) revised; (d) through (g) added 7509
63.11224 (a) introductory text, (1), (2), (3), (5), (6), (c)(1) introductory text, (2) introductory text, (d), (e) introductory text, (6), (7) and (f)(7) revised; (a)(7) and (e)(8) added 7510
63.11225 (a) introductory text, (1), (2), (4), (5), (b) introductory text, (2), (c) introductory text, (2) introductory text, (ii), (d), (e) and (g) revised; (c)(2)(iii) through (vi) added 7511
63.11226 Revised 7513
63.11236 (a) revised 7513
63.11237 Amended 7513
63.11193—63.11237 (Subpart JJJJJJ) Table 1 revised 7517
Table 2 revised 7518
Table 3 revised 7519
Table 6 revised 7520
Table 7 revised; Table 8 amended 7521
63.11494—63.11503 (Subpart VVVVVV) Stayed from 10-25-12 to 12-24-12 ....**65136**
Regulation at 77 FR 65136 stay lifted **75756**
63.11494 Regulation at 76 FR 13515 stay lifted; (a), (e) and (f) revised; (c)(1)(vii) added; (d) introductory text amended **75756**
63.11495 (a)(1) and (3) revised; (c) heading and (d) added **75756**
63.11496 (c), (f) introductory text and (g)(2) amended; (d) introductory text, (e) introductory text, (f)(3)(i)(C), (ii), (g)(1), (4)(i) and (g)(5) revised; (e)(6) added **75757**
63.11497 (d) added **75757**
63.11498 (a)(2) revised **75757**
63.11500 (a) revised **75757**
63.11501 Heading, (c)(1) introductory text and (4)(i) revised; (c) introductory text and (d) introductory text amended; (c)(1)(vii), (viii), (8), (d)(8) and (e) added **75758**
63.11502 (a) and (b) amended **75759**
63.11494—63.11503 (Subpart VVVVVV) Table 3 revised; Table 5 amended **75760**
Table 6 revised **75761**
Table 8 revised; Table 9 amended **75762**
63 Appendix A amended **58252**
70 Appendix A amended **54383**
Appendix A amended 19605
80 Policy statement **59458**
Authority citation revised **75879**
80.510 (f) revised **61293**
80.511 (b)(4) and (10) revised **61293**
Regulation at 77 FR 61293 withdrawn **72747**
(b)(4) revised **75879**
80.513 Heading, introductory text and (e) revised; (f) added **61293**
Regulation at 77 FR 61293 withdrawn **72747**
Heading, introductory text, (d) and (e) revised; (f), (g) and (h) added **75879**
80.572 Heading and (d) revised **61294, 75880**
Regulation at 77 FR 61294 withdrawn **72747**
80.597 (d)(3)(ii) revised **61294**
Regulation at 77 FR 61294 withdrawn **72747**
(d)(3)(ii) added **75880**
80.598 (b)(9)(ii) revised **61294**
80.610 (a)(2) revised **61294**
80.1401 Amended **61294**

NOTE: **Boldface page numbers indicate 2012 changes.**

CHANGES JULY 2, 2012 THROUGH APRIL 30, 2013

Regulation at 77 FR 61294 withdrawn....72747
Amended....14215
80.1426 (a)(1)(ii) introductory text revised; (a)(1)(iii) added....61294
(f)(1) Table 1 amended; (f)(13) added....74605
(f)(1) Table 1 amended....14216
80.1450 (b)(1)(ix) added....61295
Regulation at 77 FR 61295 withdrawn....72747
(b)(1)(ix) added....74606
80.1451 (b)(1)(ii)(T) added....61295
Regulation at 77 FR 61295 withdrawn....72747
(b)(1)(ii)(S) redesignated as (b)(1)(ii)(T); new (b)(1)(ii)(S) added....74606
80.1453 (d) added....61295
Regulation at 77 FR 61295 withdrawn....72747
80.1454 (b)(7) added....61295
Regulation at 77 FR 61295 withdrawn....72747
(k) revised....74606
(k)(1) introductory text and (2) introductory text correctly revised....22789
80.1460 (g) added....61295
Regulation at 77 FR 61295 withdrawn....72747
81 National ambient air quality standards....46295
81.301 Table amended....4345, 5310
81.302 Table amended....907
81.303 Table amended....65314
81.304 Table amended....50038
81.305 Table corrected....43521
Table amended....16794
81.313 Table amended....20004
81.314 Table amended....48071
81.318 Table amended....75868
81.329 Table amended....1153, 22430
81.330 Table amended....6743
81.336 Table amended....76896
81.338 Table amended....21555
81.341 Table amended....75865
81.349 Table amended....76417
81.350 Amended....45261
82 Policy statement....47768
82.16 (a) revised....20027
82.23 (a)(ii) introductory text, (A), (b)(1) and (d) revised....20028
82.170—82.184 (Subpart G) Appendix S added....58043
Regulation at 77 FR 58043 withdrawn in part....74381
Appendix T added....25002
85 Actions on petitions....51701
85.525 (a)(2)(i)(D) added....63149
86 Actions on petitions....51701
86.1 Revised....63150
86.111-94 (b) introductory text revised....63152
86.135-12 (a) and (d) revised....63152
86.165-12 (c)(1) and (2) revised....63152
86.166-12 Removed....63152
86.167-17 Added....63152
86.1103–87 Revised....54401
86.1104–91 Revised....54401
86.1105–87 (e) revised; (j) added....54401
86.1113–87 (g)(1) revised....54402
86.1801-12 (b), (j) and (k) introductory text revised....63155
86.1803-01 Amended....63155
86.1810-09 (f)(2) revised....63156
86.1818-12 (c)(2)(i)(A), (B), (C), (3)(i)(A), (B), (C), (d), (e)(1) introductory text, (i) introductory text, (B), (3), (f) introductory text, (3) and (4) revised; (c)(3)(i)(D), (4), (e)(1)(i)(D), (iv), (g) and (h) added....63156
86.1823-08 (m)(2)(iii) revised....63161
86.1829-01 (b)(1)(iii) revised....63161
86.1838-01 (d) added....63162
86.1848-10 (c)(9)(iii), (iv) and (v) added....63163
86.1865-12 (k)(5) introductory text, (i), (ii), (iii), (6), (7)(i),(8)(iv)(A), (l)(1)(ii) introductory text, (F), (2)(iii) introductory text, (iv) introductory text and (v) revised; (k)(5)(iv) redesignated as (k)(5)(v); new (k)(5)(iv), (7)(iv) and (v) added....63163
86.1866-12 Revised....63164
86.1867-12 Revised....63165
86.1868-12 Added....63166
86.1869-12 Added....63170
86.1870-12 Revised....63174
86.1871-12 Added....63175
87.23 Tables 3 and 4 corrected....65823
98.3 (c)(4) introductory text, (i), (iii)(E) and (4)(vi) revised; (c)(4)(iii)(F) added....51488
98.1—98.9 (Subpart A) Tables A-6 and A-7 amended....48088
Table A-7 amended....51489

NOTE: **Boldface page numbers indicate 2012 changes.**

CHANGES JULY 2, 2012 THROUGH APRIL 30, 2013

TITLE 40 Chapter I—Con.

98.94 (a)(2)(iii), (3)(iii) and (4)(iii) revised **48089**
98.126 (a) introductory text and (5) revised; (j) added **51489**
98.127 Introductory text revised; (k) added **51490**
98.128 Amended **51490**
98.226 (n) introductory text corrected; CFR correction 23149
98.233 (e)(5), (f)(1) introductory text, (f)(2), (3) introductory text, (g), (1)(ii), (iii), (h), (i)(3), (j)(5) introductory text, (l)(3) introductory text, (o)(5) introductory text, (6), (7), (p)(7) introductory text, (i) introductory text, (t)(1) introductory text, (v), (z)(2)(iii) and (vi) amended; (f)(1)(i) introductory text, (A), (g)(1) introductory text, (3)(i), (r)(2) introductory text, (6)(ii) introductory text and (t) introductory text revised; (n)(7) removed **51490**
98.234 Regulation at 78 FR 11589 withdrawn 19605
98.236 (c)(5)(ii)(D), (9) introductory text, (13)(i)(G), (ii)(C), (iii)(C), (iv), (v)(B), (14)(i)(C), (ii)(C), (iii)(C), (iv), (v)(B), (15)(i)(B), (i)(C), (ii)(A) and (17)(v) revised **51494**
98.230—98.238 (Subpart W) Table A-1A revised **51494**
Table W-5 amended **51495**
98.234 (f)(8)(i) revised 11589
98.460 (c)(2)(xiii) added **51495**
98.464 (b) revised **51495**
122.23 (d) heading, (1) and (f) revised; (g), (i) and (j) removed **44497**
122.26 (b)(14)(ii) revised **72974**
124.10 (a)(1)(iv) removed; (a)(1)(v) and (vi) redesignated as new (a)(1)(iv) and (v) 5285
124.16 (b)(1) revised 5285
124.19 Revised 5285
124.60 (b)(1) amended 5288
131.36 (d)(3) and (4) removed; (d)(10)(ii) table and section amended 20255
131.38 (b)(1) Table footnote (r) amended 20255
131.43 Regulation at 75 FR 75805 eff. date delayed to 1-6-13 ..... **39949**
(f) revised **39951**
131.44 Added **46303**
136 Policy statement 14457
141 Technical correction **39182, 43523**
141.2 Amended 10346
141.4 Revised 10346
141.21 (h) added 10347
141.52 Revised 10347
141.63 Revised 10347
141.71 (b)(5) revised 10347
141.74 (b)(6)(i) and (c)(3)(i) revised 10347
141.132 (c)(1)(i) revised 10348
141.151—141.155 (Subpart O) Appendix A amended 10349
141.153 (c)(4), (d)(4)(x) and (h)(7) added; (d)(4)(iv) introductory text, (vii) introductory text and (viii) revised 10348
141.202 (a) Table 1 amended 10350
141.203 (b)(2) revised 10350
141.204 (a) Table 1 amended 10350
141.201—141.211 (Subpart Q) Appendix A amended 10350
Appendix B amended 10351
141.402 (a) revised 10353
141.405 (b)(4) revised 10353
141.803 (a)(3) and (5) revised 10354
141.851—141.861 (Subpart Y) Added 10354
142 Technical correction **39182, 43523**
142.14 (a)(1)(iii) revised; (a)(10) added 10363
142.15 (c)(3) added 10364
142.16 (q) added 10364
142.63 (b) revised 10365
150.17 Revised **46291**
152.5 (d) revised 13507
158.400 (d) table amended 13507
158.2100 (c)(1) and (2) revised **52612**
158.2120 (a), (b) and (c) revised; (d) amended **52612**
158.2171 (a), (b) and (c) revised; (d) amended **52613**
161.640 Heading and (a) table amended 13507
164.2 (l)(2) amended; (s) revised **46292**
168.65—168.85 (Subpart D) Heading revised 4077
168.65 Removed 4077
168.66 Added 4077
168.67 Added 4077
168.68 Added 4077
168.69 Added 4077
168.70 Added 4077

NOTE: **Boldface page numbers indicate 2012 changes.**

CHANGES JULY 2, 2012 THROUGH APRIL 30, 2013

168.71 Added 4077
171.11 (e) revised **39642**
174.532 Revised **47291**
174.533 Added 9321
178.3 Amended **46292**
179.3 Amended **46292**
179.24 (b)(1), (2) and (3) amended **46292**
179.42 (a) amended **46292**
179.83 (a)(2), (3), (4) and (b) introductory text amended **46292**
179.117 (a) amended **46292**
180 Order **54402, 75037**
180.41 (c)(17) through (26) redesignated as (c)(18) through (27); new (c)(17) added; new (c)(21) through (27) redesignated as (c)(22) through (28); new (c)(21) added **50620**
180.116 (a) table revised **59123**
180.133 Removed **59123**
180.144 Removed **59123**
180.155 (b) table revised **74118**
180.163 Heading and (a) revised **59124**
180.172 (a) introductory text revised; (a) table amended **72237**
180.173 Removed **59124**
180.180 Removed **59124**
180.182 (a) introductory text and table redesignated as (a)(1); (a)(2) added 8409
180.200 Revised **40815**
180.205 (a) table amended **47544**
180.214 Removed **59124**
180.215 (a)(1) table amended **59124**
180.221 Removed **59125**
180.232 (a) table revised **59125**
180.235 (a)(1) table amended **59125**
180.239 Removed **59125**
180.252 (a) table revised 15882
180.253 (a) and (c) revised **59125**
180.276 Revised **40815**
180.287 (a) introductory text revised; (a) table amended 17130
180.289 (a) revised **59126**
180.319 Revised **59126**
180.361 (a) table amended **52246**
180.368 (a)(2) table amended **48906**
(a)(1) table amended **59127**
180.418 (a)(2) introductory text revised; (a)(2) table amended **72984**
(a)(3) added 7275
180.420 (b) revised **66720**
180.422 (a) revised **59127**
180.431 (a) table amended **58050**
180.434 (a) introductory text revised; (a) table amended **75044**
(a) table amended 23503
180.439 (a) table amended **52240**
180.442 (a)(1) introductory text, (b) and (c) revised; (a)(1) table amended **56790**
180.448 (a) table and (c) table amended 9327
180.449 Introductory text revised; Table amended 18525
180.452 (a) table amended **59128**
180.458 (a) table amended **59128**
180.463 (a) table amended **75566**
180.466 (a) introductory text revised; (a) table amended **70908**
180.470 Amended 13268
180.473 (a) introductory text and (d) introductory text revised; (a) table amended **59113**
180.475 (a)(1) table amended **42439**
180.478 (a) table amended **46306**
180.479 (a)(1) table revised; (a)(2) table amended **71561**
180.498 (a)(2) table amended; (b) and (c) revised **41087**
(a)(2) table amended **59560**
180.505 (a)(1) introductory text and (a)(2) introductory text revised; (a)(1) table amended 18511
180.507 (a)(1) table revised **41291**
(a)(1) table amended; (a)(1) table footnote 1 added; (a)(2) introductory text revised 24099
180.510 (a)(1) introductory text revised; (a)(1) table amended **73956**
180.511 (a) table amended **63751, 72985**
180.516 (a) and (b) revised **48914**
180.518 (a)(1) introductory text, (2) introductory text and (3) introductory text revised; (a)(1) table amended **45503**
180.532 (a)(1) table revised **49738**
180.535 (a) introductory text revised; (a) table amended 3333
180.536 Removed **59128**
180.544 (a)(1) introductory text, (2) introductory text, (b), (c) and (d) revised; (a)(1) table amended **40812**
180.550 Removed **59128**
180.555 (a) table amended **42658, 65831**
180.559 (a) introductory text revised; (a) table amended **72226**

NOTE: **Boldface page numbers indicate 2012 changes.**

CHANGES JULY 2, 2012 THROUGH APRIL 30, 2013

TITLE 40 Chapter I—Con.

180.565 (a) table amended 18518
180.566 (a)(1), (2) introductory text, (3) introductory text and (b) introductory text revised **73951**
180.568 (a) table amended **58499**
(a) table amended 20466
180.574 (a)(1) table amended **66729**
180.578 (a)(1) table amended **43529**
180.585 (a) table amended **75861**
(a) revised 13263
180.586 (a)(1) introductory text revised; (a)(1) table amended **52252**
(a)(1) amended 19136
180.594 (a) introductory text revised; table amended 8416
180.601 (a) table and (b) table amended **59119**
180.603 (a)(1) table amended **56138**
(b) revised **67285**
(a)(1) table and(2) table amended; (b) revised **70913**
(a)(3) added 21272
(b) revised 24683
180.607 (a)(1) table amended 3337
180.608 (a)(1) introductory text revised; (a)(1) table amended **73939**
180.609 (a)(1) table and (2) table amended **64915**
180.613 (a)(1) introductory text and (2) introductory text revised; (a)(1) table amended **67776**
180.614 (b) table revised **74119**
180.617 (a) table amended **66723**
180.628 (a) table and (d) table amended **60315**
(a) table correctly amended **75561**
180.629 (b) revised **48901**
(a) table and (d) table amended **47301**
180.637 (b) table revised **74119**
180.639 (a)(1) introductory text and (d) introductory text revised; (a)(1) table amended **73945**
180.641 (b) table amended **75859**
180.659 (a)(2) table amended; (a)(3) added 13257
180.662 (a) table amended **60919**
180.666 (a) table amended **46307**
180.668 Added **59565**
180.669 Added **72231**
180.671 Added 14465
180.905 Revised **59128**
180.920 Table amended **61517, 65827, 72752**
180.930 Table amended **61518**
180.940 (a) table amended **45498, 50617, 53150**
(a) table and (c) table amended **68692**
180.960 Table amended **65834, 65837**
Table amended ... 4795, 6215, 7278, 20032, 20034
180.1035 Removed **59128**
180.1142 Revised **68697**
180.1195 Revised **44155**
180.1209 Revised **73937**
180.1269 Revised 24353
180.1285 Revised **56133**
180.1316 Added **40276**
180.1317 Added **47296**
180.1318 Added 11766
180.1319 Added 17604
180.1320 Added 22794
228.15 (n)(15) added **55152**
239 State municipal solid waste landfill permit programs 5288, 20035
241.2 Amended 9211
241.3 (a), (b), (c) introductory text, (1) introductory text, (2) introductory text, (ii), (iii), (iv) and (d)(1)(iii) revised 9212
241.4 Added 9213
258 State municipal solid waste landfill permit programs 5288, 20035
261 Appendix IX amended **43002, 56561, 58318**
268.44 (o) table amended **50626**
270.42 (f)(3) revised 5288
270.155 (a) revised 5288
271 State hazardous waste management program authorizations **41297, 47302, 47779, 60919, 65314, 69765, 71344**
State hazardous waste management program authorizations 15299
272.651 Revised **59761**
272.951 Revised **41297**
272.1851 Revised **46967**
272.2201 Revised **71349**
272 Appendix A amended **41299, 46968, 59762, 71352**
300.805 (c) revised **66733**
(c) revised 16614

NOTE: **Boldface page numbers indicate 2012 changes.**

CHANGES JULY 2, 2012 THROUGH APRIL 30, 2013

Regulation at 77 FR 66733 withdrawn....4333
300 Appendix B amended....**43535, 45978, 50044, 50048, 57503, 58321, 64755, 67781**
Regulation at 77 FR 50044 withdrawn....**59338**
Appendix B Table 1 amended....11593
370.41 Revised; eff. 1-1-14....**41313**
370.42 Revised; eff. 1-1-14....**41314**
370.43 Revised; eff. 1-1-14....**41315**
600 Actions on petitions....**51701**
600.002 Amended....**63178**
600.111-08 Introductory text revised....**63178**
600.113-12 (g)(2)(iv)(C) and (j) through (n) revised....**63179**
600.116-12 Heading and (a) introductory text revised; (c) added....**63182**
600.210-12 (a) introductory text and (5) revised....**63183**
600.303-12 Introductory text, (b) introductory text, (b)(6) and (c) revised....**63183**
600.310-12 (a) revised....**63184**
600.311-12 (c)(1) and (e)(3)(vii) revised; (e)(4) added....**63184**
600.510-12 (b)(3)(iii) removed; (b)(4) added; (c), (g)(1) introductory text, (3), (h) introductory text, (i) and (j)(2)(vii) revised....**63184**
600.514-12 (b)(1)(v) and (vii) revised; (b)(1)(ix) redesignated as (b)(1)(x); new (b)(1)(ix) added....**63187**
700.17 (Subpart A) Added....**46292**
712.30 (c)(1) amended....**46292**
716.21 (a)(9) added....**71567**
Regulation at 77 FR 71567 withdrawn....**76419**
716.105 (c) amended....**46292**
716.120 (c) table amended....**71567**
Regulation at 77 FR 71567 withdrawn....**76419**
720.95 Amended....**46292**
721.5725 Added....**41696**
721.10230 Added....**42996**
721.10231 Added....**42996**
721.10308 Removed....**43521**
721.10309 Removed....**43521**
721.10310 Removed....**43521**
721.10311 Removed....**43521**
721.10312 Removed....**43521**
721.10426 Added....**61140**
721.10427 Added....**58690**
721.10428 Added....**58690**
721.10429 Added....**58690**
721.10430 Added....**58690**
721.10431 Added....**58690**
721.10432 Added....**58691**
721.10433 Added....**58691**
721.10434 Added....**58691**
721.10435 Added....**58691**
721.10436 Added....**58691**
721.10437 Added....**58691**
721.10438 Added....**58692**
721.10439 Added....**58692**
721.10440 Added....**58692**
721.10441 Added....**58692**
721.10442 Added....**58692**
721.10443 Added....**58692**
721.10444 Added....**58693**
721.10445 Added....**58693**
721.10446 Added....**58693**
721.10447 Added....**58693**
721.10448 Added....**58693**
721.10449 Added....**58694**
721.10450 Added....**58694**
721.10451 Added....**58694**
721.10452 Added....**58694**
721.10453 Added....**58694**
721.10454 Added....**58694**
721.10455 Added....**58695**
721.10456 Added....**58695**
721.10457 Added....**58695**
721.10458 Added....**58695**
721.10459 Added....**58695**
721.10460 Added....**58696**
721.10461 Added....**58696**
721.10462 Added....**58696**
721.10463 Added....**58696**
721.10464 Added....**58696**
721.10465 Added....**58696**
721.10466 Added....**58697**
721.10467 Added....**58697**
721.10468 Added....**58697**
721.10469 Added....**58697**
721.10470 Added....**58697**
721.10471 Added....**58698**
721.10472 Added....**58698**
721.10473 Added....**58698**
721.10474 Added....**58698**
721.10475 Added....**58698**
721.10476 Added....**58698**
721.10477 Added....**58699**
721.10478 Added....**58699**
721.10479 Added....**58699**
721.10480 Added....**58699**
721.10481 Added....**58699**

NOTE: **Boldface page numbers indicate 2012 changes.**

CHANGES JULY 2, 2012 THROUGH APRIL 30, 2013

TITLE 40 Chapter I—Con.

721.10482 Added....58699
721.10483 Added....58700
721.10484 Added....58700
721.10485 Added....58700
721.10486 Added....58700
721.10487 Added....58700
721.10488 Added....58700
721.10489 Added....58701
721.10490 Added....58701
721.10491 Added....58701
721.10492 Added....58701
721.10493 Added....58702
721.10494 Added....58702
721.10495 Added....58702
721.10496 Added....58702
721.10497 Added....58702
721.10498 Added....58703
721.10499 Added....58703
721.10500 Added....58703
721.10501 Added....58703
721.10502 Added....58703
721.10503 Added....58704
721.10504 Added....58704
721.10505 Added....58704
721.10506 Added....58704
721.10507 Added....58704
721.10508 Added....58704
721.10509 Added....58705
Removed....76898
721.10510 Added....58705
721.10511 Added....58705
721.10512 Added....58705
721.10513 Added....58705
721.10514 Added....58705
721.10515 Added....58706
Removed....76898
721.10516 Added....48872
721.10517 Added....48873
721.10518 Added....48873
721.10519 Added....48873
721.10520 Added....48874
721.10521 Added....48874
721.10522 Added....48874
721.10523 Added....48875
721.10524 Added....48875
721.10525 Added....48875
721.10526 Added....48875
721.10527 Added....48876
721.10528 Added....48876
721.10529 Added....48877
721.10530 Added....48877
721.10531 Added....48877
721.10532 Added....48877
721.10533 Added....48877
721.10534 Added....48877
721.10535 Added....48878
721.10537 Added....61140
721.10538 Added....61140
721.10539 Added....61140
721.10540 Added....61140
721.10541 Added....61140
721.10542 Added....61141
721.10543 Added....61142
721.10544 Added....61141
721.10545 Added....61141
721.10546 Added....61141
721.10547 Added....61141
721.10548 Added....61142
721.10549 Added....61142
721.10550 Added....61142
721.10551 Added....61142
721.10552 Added....61142
721.10553 Added....61142
721.10554 Added....61143
721.10555 Added....61143
721.10556 Added....61143
721.10557 Added....61144
721.10558 Added....61144
721.10559 Added....61144
721.10560 Added....61144
721.10561 Added....61144
721.10562 Added....61144
721.10563 Added....61145
721.10564 Added....61145
721.10565 Added....61145
721.10566 Added....61145
721.10567 Added....61145
721.10568 Added....61145
721.10569 Added....61146
721.10570 Added....61146
721.10571 Added....61146
721.10572 Added....61146
721.10573 Added....61146
721.10574 Added....61147
721.10575 Added....61147
721.10576 Added....61147
721.10577 Added....61148
721.10578 Added....61148
721.10579 Added....61148
721.10580 Added....61148
721.10581 Added....61148
721.10582 Added....61149
721.10583 Added....61149
721.10584 Added....61149
721.10585 Added....61149
721.10586 Added....61149
721.10587 Added....61150
721.10588 Added....61150
721.10589 Added....61150
721.10590 Added....61150
721.10591 Added....61150
721.10592 Added....61150

NOTE: **Boldface page numbers indicate 2012 changes.**

CHANGES JULY 2, 2012 THROUGH APRIL 30, 2013

721.10593 Added **61151**
721.10594 Added **61151**
721.10595 Added **61151**
721.10596 Added **61151**
721.10597 Added **61151**
721.10598 Added **61151**
721.10599 Added **61152**
721.10600 Added **61152**
721.10601 Added **61153**
721.10602 Added **61153**
721.10603 Added **61153**
721.10604 Added **61153**
721.10605 Added **61154**
721.10606 Added **61154**
721.10607 Added **61154**
721.10608 Added **61154**
721.10609 Added **61155**
721.10610 Added **61155**
721.10611 Added **66159**
721.10612 Added **66159**
Removed **75567**
721.10613 Added **66160**
Removed **75567**
721.10614 Added **66160**
Removed **75567**
721.10615 Added **66161**
Removed **75567**
721.10616 Added **66161**
Removed **75567**
721.10617 Added **66162**
Removed **75567**
721.10618 Added **66162**
721.10619 Added **66162**
721.10620 Added **66163**
721.10621 Added **66163**
721.10622 Added **66163**
721.10623 Added **66163**
Removed **75567**
721.10624 Added **66163**
721.10625 Added **66163**
721.10626 Added **66164**
721.10627 Added **66164**
721.10628 Added **66164**
721.10629 Added **75397**
721.10630 Added **75398**
721.10631 Added **75398**
721.10632 Added **75398**
721.10633 Added **75398**
(a)(2)(i) revised 18527
721.10634 Added **75398**
721.10635 Added **75398**
721.10636 Added **75399**
723.50 (h)(2)(i)(A) amended **46293**
725.67 (b)(1) amended **46293**
725.95 Amended **46293**
761.30 (i)(1)(iii)(A)(*1*) amended **46293**
761.60 (j)(1)(vii) revised **54830**
761.65 (i)(2) and (4) revised **54830**
761.180 (a)(2)(viii) removed **54830**
761.207 Revised **54830**
761.208 Revised **54831**
761.209 Revised **54831**
761.210 Revised **54831**
761.211 Revised **54832**
761.212 Added **54832**
761.213 Added **54833**
761.214 Added **54833**
761.215 Revised **54833**
761.216 Added **54834**
761.217 Added **54835**
761.219 Added **54835**
763.90 (i)(5) amended **46293**
766.12 Amended **46293**
795.232 (c)(2)(i) amended **46293**
796.1950 (b)(2)(i) amended **46293**
796.3500 (b)(1)(ii) amended **46293**
799.2155 (a)(1) amended **46293**
799.4360 (d)(7)(i)(B) amended **46293**
799.6755 (f) introductory text amended **46293**
799.6756 (e) introductory text amended **46293**
799.6784 (f) introductory text amended **46293**
799.6786 (b)(3)(ii) and (e) introductory text amended **46293**
799.9110 (f) introductory text amended **46293**
799.9120 (f) introductory text amended **46294**
799.9130 (g) introductory text amended **46294**
799.9305 (h) introductory text amended **46294**
799.9310 (h) introductory text amended **46294**
799.9325 (h) introductory text amended **46294**
799.9346 (h) introductory text amended **46294**
799.9355 (h) introductory text amended **46294**
799.9365 (h) introductory text amended **46294**
799.9370 (h) introductory text amended **46294**
799.9380 (g) introductory text amended **46294**
799.9410 (h) introductory text amended **46294**
799.9420 (g) introductory text amended **46294**

NOTE: **Boldface page numbers indicate 2012 changes.**

CHANGES JULY 2, 2012 THROUGH APRIL 30, 2013

TITLE 40 Chapter I—Con.

799.9430 (h) introductory text amended 46294
799.9537 (i) introductory text amended 46294
799.9620 (g) introductory text amended 46294
799.9630 (f) introductory text amended 46294
799.9780 (j) introductory text amended 46294
799.9135 (h) introductory text amended 46294
799.9510 (g) introductory text amended 46294
799.9530 (g) introductory text amended 46294
799.9538 (g) introductory text amended 46294
799.9539 (g) introductory text amended 46294
1033 Actions on petitions 51701
1036 Actions on petitions 51701
1037 Actions on petitions 51701
1039 Actions on petitions 51701
1065 Actions on petitions 51701
1066 Actions on petitions 51701
1068 Actions on petitions 51701

Proposed Rules:

2 60962
9 ....42679, 65840
....277
35 16630
49 48923
....8274,16825
50 ....39205, 39959
....8066
51 ....39205, 39959, 42834, 75704
....7702, 11119
52 ....39205, 39456, 39458, 39657, 39659, 40315, 40317, 40550, 41132, 41337, 41343, 41954, 42470, 42682, 42686, 43018, 43023, 43032, 43196, 43205, 43206, 44198, 44204, 44205, 44544, 44551, 44555, 44560, 45302, 45304, 45307, 45320, 45326, 45523, 45527, 45530, 45532, 45992, 46008, 46352, 46361, 46664, 46672, 46912, 46990, 47573, 47581, 49308, 49404, 50446, 50651, 50660, 50964, 50966, 50969, 50973, 51739, 52277, 52626, 52630, 55168, 55171, 56591, 56797, 58058, 58063, 58067, 58072, 58076, 58078, 58352, 59156, 59356, 59879, 60085, 60087, 60089, 60094, 60339, 60661, 62191, 62200, 62479, 63781, 64445, 64787, 65151, 65341, 65346, 65518, 65520, 65521, 65646, 65651, 65656, 66421, 66422, 66429, 66780, 66945, 67322, 67596, 67600, 68076, 68087, 68721, 69399, 69409, 71139, 71140, 71145, 71371, 71383, 71568, 71751, 72284, 72287, 72291, 73005, 73369, 73386, 73387, 73391, 73392, 73560, 73570, 73575, 74129, 74421, 74817, 74820, 75933, 76174, 76427, 76430
...37, 45, 2354, 2359, 2872, 2878, 3867, 4368, 4796. 4800, 4804, 5158, 5346, 6064, 6783, 6784, 7340, 7703, 7705, 8076, 8083, 8478, 8485, 9016, 9355, 9648, 9650, 9651, 10583, 10589, 11122, 11618, 11804, 11805, 11808, 11809, 12267, 12460, 13007, 13604, 15664, 15895, 16449, 16452, 16826, 17157, 17161, 17168, 17304, 17902, 18280, 18936, 19164, 19434, 19636, 20290, 20855, 20856, 20868, 21281, 21296, 21302, 21580, 21581, 21582, 21583, 21867, 22827, 22840, 23524, 23527, 23704, 24373, 24700, 25011, 25236
53 39205
55 ....52630, 61308
58 ....39205, 64244
60 ....42368, 46371, 52554, 65351, 71323, 72294, 73968
....22126, 25242
61 ....2362, 25242
62 21871
63 ....41146, 42368, 46371, 60341, 65840, 71323, 72294, 73968
....277, 2362, 22370
70 ....19164, 19636
71 19164
80 ....61313, 65840
....277, 9282, 12005, 12158, 20881
81 ....41132, 65151, 67600, 68076, 68087, 69409, 71371, 71383, 73560, 73575
....51, 7340, 7705, 11124, 16827, 17902, 17915, 20856, 20868, 21583, 22501
82 ....58081, 74435
....21871
85 65840
....277, 5347
86 65840
....5347
98 ....63538, 69585
....11619, 19802, 24378
122 ....42679, 53834, 65840
....277
123 65840
....277
131 ....74449, 74924

NOTE: **Boldface page numbers indicate 2012 changes.**

CHANGES JULY 2, 2012 THROUGH APRIL 30, 2013

141 ..... **44562, 52633, 57545**
142 ..... **44562, 52633, 57545**
147 14951
152 ..... **47351, 76979**
158 ..... **47351**
161 ..... **47351**
168 ..... **47351**
174 ..... **66781**
180 ..... **39962, 41346, 43562, 45535, 50661, 59576, 59577, 59578, 63782, 66781, 75082**
..... 1798, 3377, 6274, 11126, 13295, 14487
226 22841
239 ..... 5350, 20073
252 22841
258 ..... 5350, 20073
261 ..... **41720**
271 ..... **41348, 47797, 60963, 61326, 65351, 69788, 71395**
..... 15338
272 ..... **41348, 46994, 59879, 71395**
300 ..... **40318, 43567, 46009, 50069, 50070, 57546, 64790, 66783, 67783**
..... 11620, 24134
372 ..... 14241, 15913
411 21308
412 ..... **65840**
..... 277
450 19434
600 5347
721 ..... **48924, 75085**
..... 4806, 5761, 12684, 23184
725 ..... **54499**
745 ..... **76996**
761 ..... **54863**
1001 21314
1400—1499 (Ch. IV) 17888

TITLE 41—PUBLIC CONTRACTS AND PROPERTY MANAGEMENT

Chapter 51—Committee for Purchase From People Who Are Blind or Severely Disabled (Parts 51-1—51-99)

51-1.3 Amended **58500**
60-1 Policy statement 13508
60-2 Policy statement 13508

Chapter 128—Department of Justice (Parts 128-1—128-99)

128-1 Authority citation revised **41320**
128-1.5009 Added **41320**

Chapter 300—General (Parts 300-1—300-99)

300-3.1 Regulation at 76 FR 55274 confirmed **64431**

Chapter 301—Temporary Duty (TDY) Travel Allowances (Parts 301-1—301-99)

301-2.5 Regulation at 76 FR 55274 confirmed **64431**
301-10.421 Regulation at 76 FR 55274 confirmed **64431**
301-11.6 Regulation at 76 FR 55275 confirmed **64431**
301-11.7 Regulation at 76 FR 55275 confirmed **64431**
301-11.18 Regulation at 76 FR 55275 confirmed **64431**
301-11.26 Regulation at 76 FR 55275 confirmed **64431**
301-11.29 Regulation at 76 FR 55275 confirmed **64431**
301-11.30 Regulation at 76 FR 55275 confirmed **64431**
301-11.300 Regulation at 76 FR 55275 confirmed **64431**
301-11.301 Regulation at 76 FR 55275 confirmed **64431**
301-11.302 Regulation at 76 FR 55275 confirmed **64431**
301-52.4 Regulation at 76 FR 55275 confirmed **64431**
301-70.200 Regulation at 76 FR 55275 confirmed **64431**
301-70.201 Regulation at 76 FR 55275 confirmed **64431**
301-71.105 Regulation at 76 FR 55275 confirmed **64431**

Chapter 303—Payment of Expenses Connected with the Death of Certain Employees (Parts 303-1—303-70)

303-70 Regulation at 76 FR 71891 confirmed **66555**
303-70.1 Regulation at 76 FR 71891 confirmed **66555**
303-70.700—303-70.702 (Subpart H) Regulation at 76 FR 71892 confirmed **66555**

Proposed Rules:

102-37 ..... **50447**

NOTE: **Boldface page numbers indicate 2012 changes.**

CHANGES JULY 2, 2012 THROUGH APRIL 30, 2013

TITLE 41 *Proposed Rules:—Con.*

128-1—128-99 (Ch. 128) 17888
301-1—301-99 (Ch. 301).....**64791**
301-11.....**64791**
301-74.....**64791**
304-3.....**64791**
304-5.....**64791**

NOTE: **Boldface page numbers indicate 2012 changes.**

CHANGES OCTOBER 1, 2012 THROUGH APRIL 30, 2013

TITLE 42—PUBLIC HEALTH

Chapter I—Public Health Service, Department of Health and Human Services (Parts 1—199)

8.12 (i)(3) revised **72761**
68a Removed 20468
68c Removed 20468
68 Added 20468
70.1 (a) through (g) designations removed; amended **75884**
Regulation at 77 FR 75884 eff. date confirmed 12621
70.6 Revised **75884**
Regulation at 77 FR 75884 eff. date confirmed 12621
71.1 (a) revised; (b) amended **75890**
Regulation at 77 FR 75890 eff. date confirmed 12622
71.32 (a) revised **75891**
Regulation at 77 FR 75891 eff. date confirmed 12622
71.50 Added **75891**
Regulation at 77 FR 75891 eff. date confirmed 12622
71.53 (j) added 9831
Revised 11538
71.54 Revised 7678
73.0 Added **61110**
Corrected **71702**
73.1 Amended **61110**
73.3 (a), (c) introductory text, (2) introductory text and (f)(3)(i) amended; (b), (d)(3) and (e) revised; (d)(4) and (5) added **61110**
73.4 (a), (c) introductory text, (2) introductory text and (f)(3)(i) amended; (b) and (e) revised; (d)(3) added **61111**
73.5 (a)(3)(i) amended; (e) revised **61112**
73.6 (a)(3)(i) amended; (e) revised **61112**
73.9 (a)(4), (b) and (c)(1) amended; (a)(5) redesignated as (a)(6); new (a)(5) added **61112**
73.10 (e) through (j) redesignated as (f) through (k); new (e) added; new (j) amended **61112**
73.11 (e) and (f) redesignated as (g) and (h); (b), (c)(2) and new (g) revised; (c)(8), (9), (10), new (e) and new (f) added **61112**
73.12 (a), (c)(1), (2) and (3) revised; (d) redesignated as (e); new (d) added **61114**
73.13 (a) amended; (b) revised **61114**
73.14 (a) and (b) revised; (c) and (d) redesignated as (d) and (f); new (c) and new (e) added **61114**
73.15 Revised **61114**
73.16 (f) through (i) redesignated as (i), (j), (k) and (g); new (g) amended; new (f), new (h) and (l) added **61115**
73.17 (a)(1) introductory text revised; (a)(2) through (6) redesignated as (a)(3) through (7); new (a)(2) added **61115**
73.20 Revised **61115**
84.83 (f) revised 2622
88 Policy statement 22794
88.1 Corrected **62167**
Amended; interim 18865
88.4 (b) and (c) added; interim 18865

Chapter IV—Centers for Medicare & Medicaid Services, Department of Health and Human Services (Parts 400—499)

402.1 (c) introductory text amended; (c)(34) added 9520
402.105 (a) amended; (d)(5) and (h) added 9520
403.900—403.914 (Subpart I) added 9521
405 Policy statement 16614
409.44 (c)(2)(i)(C)(*2*), (D)(*2*), (E) introductory text and (*1*) revised **67162**
410.26 (b)(8) added **69361**
410.32 (b)(2)(iii) introductory text, (d)(2)(i) and (e) revised; (c)(2) and (3) redesignated as (c)(3) and (4); new (c)(2) added **69361**
410.37 (g)(1) removed; (g)(2), (3) and (4) redesignated as new (g)(1), (2) and (3); (a)(1)(iii) and new (g)(1) amended **69362**
410.38 (g) revised **69362**
410.40 (c)(3)(ii) amended; (d)(2) redesignated as (d)(2)(i); (d)(2)(ii) added **69362**
410.59 (a)(4) added **69363**
410.60 (a)(4) added **69363**
410.61 (c) revised **69363**

NOTE: **Boldface page numbers indicate 2012 changes.**

CHANGES OCTOBER 1, 2012 THROUGH APRIL 30, 2013

TITLE 42 Chapter IV—Con.

410.62 (a)(4) added **69363**
410.63 (a)(1)(vi) and (vii) amended; (a)(1)(viii) added **69363**
410.69 (b) amended **69363**
410.78 (b) introductory text revised **69363**
410.105 (c)(1)(ii) revised; (d) added **69363**
410.160 (b)(8) revised **69363**
411 Policy statement 16614
412 Technical correction **60315, 65495**
Technical correction 15882
Policy statement 14689, 16614
412.534 (h)(6)(ii) correctly redesignated as (h)(6)(iii); new (h)(6)(ii) correctly added **63752**
412.536 (a)(3)(i) correctly revised; (a)(3)(ii) correctly amended **63752**
413 Technical correction **60315, 65495**
Authority citation revised **67530**
Technical correction 15882
413.89 (h)(1) introductory text, (iv), (2), (3) and (i) revised; (h)(1)(v) and (4) added **67530**
413.178 Removed **67531**
414.65 (a)(1) revised **69363**
414.90 (b) amended; (e) through (j) redesignated as (f), (g) and (i) through (l); new (e) and (h) added; (c), (d), new (f), new (g), new (i) and new (j) revised **69364**
414.92 (c)(2)(ii)(A)(*5*) and (*6*) revised; (g) redesignated as (h); (f)(2)(i)(A) and new (g) added **69368**
414.610 (c)(1)(ii), (5)(ii) and (h) revised **69368**
414.904 (d)(3)(ii), (iii) and (iv) revised **69368**
414.1200—414.1285 (Subpart N) Added **69368**
415.130 (d)(1) and (2) amended **69371**
416.160 (a)(1) revised **68558**
416.171 (a)(2)(iii) redesignated as (a)(2)(iv) and revised; new (a)(2)(iii) added **68558**
416.195 (a)(2) and (4) introductory text revised **68558**
417.536 (f)(1) revised **67531**
419 Policy statement 16614
419.2 (b) introductory text revised **68558**
419.31 (a)(1), (b) and (c)(2) revised **68558**
419.32 (b)(1)(iv)(A) revised; (b)(1)(iv)(B)(*4*) added **68559**
419.70 (d)(2) introductory text revised; (d)(7) added **68559**
421.500—421.505 (Subpart F) Removed **69371**
423.160 (a)(3)(iv), (b)(1)(i) and (ii) revised; (b)(1)(iii) and (2)(iii) added **69371**
424 Technical correction **60315, 65495**
Technical correction 15882
Policy statement 16614
424.22 (a)(1)(v)(A) through (D) redesignated as (a)(1)(v)(C) through (F); (a)(1)(v) introductory text and new (C) and (F) revised; new (a)(1)(v)(A) and (B) added **67163**
425.308 (e) revised **69372**
425.504 (b) added **69372**
433.10 (a) amended; (c)(6), (7) and (8) added 19942
433.202—433.206 (Subpart E) added 19943
438.6 (c)(3)(v) and (5)(vi) added **66699**
438.804 Added **66699**
441 Authority citation revised **66700**
441.600—441.615 (Subpart L) Added **66700**
447.400—447.415 (Subpart G) Added **66700**
447.400 (a) introductory text corrected **74382**
447.405 (a) introductory text corrected **74382**
476 Technical correction **60315, 65495**
Technical correction 15882
476.1 Amended **68559**
476.70 Revised **68560**
476.71 (a)(2) and (c)(1) revised; (b) amended **68560**
476.72 Removed **68560**
476.73 (a) and (b)(1) amended **68560**
476.74 (b), (c)(1) and (e) amended **68560**
476.78 Heading, (b)(2)(i) and (ii) revised **68560**
476.80 Heading, (a) introductory text, (1), (2) introductory text, (b)(1) introductory text, (c)(1), (3)(ii), (d)(1), (2), (e) heading, (1) and (2) amended **68560**
476.86 (a)(1)(iii), (2), (c) introductory text, (1), (d), (e) and (f) amended **68561**

NOTE: **Boldface page numbers indicate 2012 changes.**

CHANGES OCTOBER 1, 2012 THROUGH APRIL 30, 2013

476.94 (a)(1)(iv), (c)(3) and (d) amended **68561**
476.98 (a)(1) amended **68561**
476.104 (a) revised **68561**
476.110 Added **68561**
476.120 Added **68561**
476.130 Added **68561**
476.140 Added **68561**
476.150 Added **68561**
476.160 Added **68561**
476.170 Added **68561**
478.15 (b) amended **68563**
478.16 Amended **68563**
478.20 (a)(1), (b) and (c) amended **68563**
478.28 (a) amended **68563**
478.38 (a) and (b) amended **68563**
478.42 (a) introductory text and (b) amended **68563**
478.48 (a)(1) and (2) introductory text amended **68563**
480.105 (a) amended **68564**
480.107 (l) added **68564**
480.132 (a) introductory text, (1)(iii), (2), (b)(1) and (c) revised; undesignated text following (c)(3) removed **68564**
480.133 (a)(2)(iv) added; (b)(1) amended **68564**
480.139 (1) redesignated as (a)(1) **68564**
480.145 Added **68564**
483 Authority citation revised 16805
483.75 (r)(1) introductory text and (3) revised 16805
484.250 (c)(3) added **67164**
486.106 Introductory text, (a) and (b) revised **69372**
488 Authority citation revised 16805
488.2 Amended **67164**
488.3 (a)(1) revised **67164**
488.26 (c)(2) and (e) revised **67164**
488.28 Heading revised **67164**
488.450 (c)(2) revised 16805
488.700—488.745 (Subpart I) Added **67164**
488.745 Eff. 7-1-14 ..... **67164**
488.800—488.865 (Subpart J) Added **67165**
488.840 Eff. 7-1-14 ..... **67165**
488.845 Eff. 7-1-14 ..... **67165**
489 Policy statement 16614
Authority citation revised 16805
489.53 (a)(17) and (d)(2)(iii) added **67170**
489.55 (a)(1) revised 16805
495.6 (f)(1)(ii)(C) correctly removed; (j)(14)(ii)(C)(*1*), (l)(6)(ii) and (m)(4)(iii) corrected **64758**
(f)(12)(ii)(B), (l)(8)(ii)(A) and (B) amended; (m)(6)(ii) revised; interim **72991**
495.8 (b)(2)(vi) revised **68565**
(a)(2)(v) revised **69372**
498 Revised 16805
498.3 (b)(13), (14) introductory text, (i) and (d)(10) revised **67170**
(a)(3) revised 16805
498.5 (m) revised 16805

Proposed Rules:

70 ..... **75936**
..... 12702
71 ..... **75939**
..... 12702
73 ..... **63783**
..... 9355
84 18535
405 25013
414 16632
416 9216
419 16632
420 25013
422 12428
423 12428
424 25013
430 ..... 4594, 6275
431 ..... 4594, 6275
433 ..... 4594, 6275
435 ..... 4594, 6275
440 ..... 4594, 6275
442 9216
447 ..... 4594, 6275
457 ..... 4594, 6275
482 9216
483 9216
485 9216
486 9216
488 ..... 9216, 20564
489 20564
491 9216
493 9216
498 25013
1001 ..... **76434**

NOTE: **Boldface page numbers indicate 2012 changes.**

CHANGES OCTOBER 1, 2012 THROUGH APRIL 30, 2013

TITLE 43—PUBLIC LANDS: INTERIOR

Subtitle A—Office of the Secretary of the Interior (Parts 1—199)

2 Heading and authority citation revised **76902**
2.1—2.2 (Subpart A) Revised **76902**
2.3—2.11 (Subpart B) Revised **76902**
2.5 (b)(1), (d) and (h) corrected 6216
2.12—2.13 (Subpart C) Revised **76902**
2.14—2.20 (Subpart D) Revised **76902**
2.21—2.25 (Subpart E) Revised **76902**
2.26—2.36 (Subpart F) Added **76906**
2.37—2.56 (Subpart G) Added **76906**
2.41 (Subpart F) Redesignated as Subpart J **76902**
Correctly redesignated as 2.200 (Subpart J) 6216
2.41 (Subpart J) Redesignated from Subpart F **76902**
2.45—2.79 (Subpart G) Redesignated as Subpart K **76902**
Correctly redesignated as 2.220—2.254 (Subpart K) 6216
2.45—2.79 (Subpart K) Redesignated from Subpart G **76902**
2.57—2.64 (Subpart H) Added **76906**
2.65—2.70 (Subpart I) Added **76906**
2.80—2.90 (Subpart H) Redesignated as Subpart L **76902**
Correctly redesignated as 2.280—2.290 (Subpart L) 6216
2.80—2.90 (Subpart L) Redesignated from Subpart H **76902**
2.200 (Subpart J) Correctly redesignated from 2.41 (Subpart F) 6216
2.220—2.254 (Subpart K) Correctly redesignated from 2.45—2.79 (Subpart G) 6216
2.280—2.290 (Subpart L) Correctly redesignated from 2.80—2.90 (Subpart H) 6216
2 Appendices A and B removed; Appendix C redesignated as new Appendix A and revised **76914**
Appendices D and E removed; Appendix F redesignated as new Appendix B **76915**

Chapter II—Bureau of Land Management, Department of the Interior (Parts 1000—9999)

2091.3-1 (e) added 25212
2804.25 (e) added 25213

Proposed Rules:

3900 18547
3920 18547
3930 18547

TITLE 44—EMERGENCY MANAGEMENT AND ASSISTANCE

Chapter I—Federal Emergency Management Agency, Department of Homeland Security (Parts 0—399)

64.6 Tables amended **59763, 59765, 61519, 63754, 66734, 68698, 69565, 74608, 75892**
Tables amended ...2623, 2625, 5734, 5737, 12966, 14695, 17131, 17134
65.4 Flood elevation determinations **59767, 76915**
Flood elevation determinations 8417
67.11 Flood elevation determinations **66556, 66738, 71703, 73325, 74611, 76421, 76916, 76930**
Flood elevation determinations 28, 5739, 6744, 6746, 9598, 9601, 9832, 10067, 10073, 14698, 14700, 21273, 21274
206 Authority citation revised **67290**
206.228 (a)(2) revised; interim **67290**

Proposed Rules:

67 ....**59880, 61559, 65842, 65843, 66165, 66785, 66788, 66790, 66791, 67324, 67325, 73393, 73394, 73396, 73398, 74142, 76998**
....8089, 14737, 14738, 22221, 22222
201 13844
204 14740
206 14740

NOTE: **Boldface page numbers indicate 2012 changes.**

CHANGES OCTOBER 1, 2012 THROUGH APRIL 30, 2013

TITLE 45—PUBLIC WELFARE

Subtitle A—Department of Health and Human Services (Parts 1—199)

5b.11 Regulation at 77 FR 51912 withdrawn....2892
5b.11 Regulation at 77 FR 51935 withdrawn....2892
60 Revised....20484
61 Removed....20495
144.101 (d)(1) and (2) revised....13435
144.102 Revised....13435
147.102 Added....13436
147.103 Added....13437
147.104 Added....13437
147.106 Added....13438
147.145 (b)(1) revised; (b)(3) added....13439
147.150 Added....12865
150 Amended....13440
150.101 (a) and (b)(2) revised....13439
150.103 Amended....13439
153.20 Amended....15525
153.100 (a)(2), (5), (d)(2) and (5) removed; (a)(3), (4), (d)(3), (4), (6) redesignated as (a)(2), (3), (d)(2), (3) and (4); (a)(1), new (2), (d)(1) and new (2) revised....15525
153.110 (c), (3), (6), (d) and (f) redesignated as (b), (c)(2), (3), (c) and (d); (b), (c)(2), (4), (5) and (e) removed; (a) and new (b) revised....15525
153.210 (a)(2) revised; (e) added....15525
153.220 (b), (d), (f) and (h) removed; (c), (e) and (g) redesignated as (b), (c) and (d); (a), new (c)(2) and new (d) revised....15526
153.230 Revised....15526
153.232 Added....15526
153.234 Added....15527
153.235 Added....15527
153.240 (a) and (b) revised; (d) added....15527
153.310 (c) and (d) redesignated as (e) and (f); (a)(4), new (c) and new (d) added....15527
153.320 (a)(1) and (2) revised....15528
153.330 (b) redesignated as (c); new (b) added....15528
153.340 (b)(3) revised....15528
153.360 Added....15528
153.400 Revised....15528
153.405 Added....15529
153.410 (a) revised....15530
153.420 Added....15530
153.500 Amended....15530
Amended; interim....15551
153.510 (d) added....15531
153.520 (d) revised....15531
(a) and (b) revised; interim....15551
153.530 (a), (b) introductory text, (1), (2)(iii) and (c) revised; (d) added....15531
153.610 (f) added....15531
153.630 Added....15531
153.700—153.730 (Subpart H) Added....15531
154.200 (a)(2) amended; (b) revised....13440
154.215 Revised....13440
154.220 Revised....13441
154.225 (a) introductory text amended....13441
154.230 (b) and (c)(1) amended....13441
154.301 (a)(3)(i), (xi), (4)(i), (ii) and (vi) through (x) amended; (a)(4)(iii), (iv), (v) and (b) revised; (a)(3)(iii), (iv), (4)(xiii), (xiv) and (xv) added....13441
155 Authority citation revised....12865
155.20 Amended....15532
155.170 Added....12865
155.220 (b) revised....15533
155.305 (g)(3) revised....15533
155.330 (g) added....15533
155.340 (e), (f) and (g) added....15533
155.705 (b)(3), (10) and (11) revised....15534
155.1030 Added....15534
155.1045 Revised....12865
156 Authority citation revised....12865, 15535
156.20 Amended....12865, 15535
156.50 (b) revised; (c) added....15535
156.80 Added....13441
156.100—156.150 (Subpart B) revised....12866
156.155 Added....13442
156.200 (f) and (g) added....15535
156.215 Added....15535
156.275 (c)(1), (4) introductory text and (i) revised....12869
156.285 (c)(7) added....15536
156.400—156.470 (Subpart E) Added....15535

NOTE: **Boldface page numbers indicate 2012 changes.**

CHANGES OCTOBER 1, 2012 THROUGH APRIL 30, 2013

TITLE 45 Subtitle A—Con.

156.430 (c)(3) and (4) added; interim 15551
157.20 Amended 15539
158.110 (b) revised 15539
158.130 (b)(5) added 15539
158.140 (b)(4)(ii) added; (b)(5)(i) revised 15539
158.161 (a) revised 15539
158.162 (b)(1)(vii) revised; (b)(1)(viii) added 15540
158.221 (c) revised 15540
158.232 (c)(1)(i) and (d) introductory text revised 15540
158.240 (c) and (d) revised 15540
158.241 (a)(2) revised 15540
160 Authority citation revised 5687
160.101 Revised 5687
160.102 (b) redesignated as (c); new (b) added 5687
160.103 Amended 5687
160.105 Added 5689
160.201 Revised 5689
160.202 Amended 5689
160.300 Revised 5690
160.302 Removed 5690
160.304 Revised 5690
160.306 (a) and (c) revised 5690
160.308 Revised 5690
160.310 Revised 5690
160.312 Revised 5690
160.316 Introductory text revised 5691
160.401 Amended 5691
160.402 Revised 5691
160.404 (b)(2)(i) introductory text, (iii) introductory text and (iv) introductory text revised 5691
160.406 Revised 5691
160.408 Revised 5691
160.410 Revised 5692
160.412 Revised 5692
160.418 Revised 5692
160.534 (b)(1)(iii) and (2) revised; (b)(1)(iv) added 5692
162.504 (a), (b)(1) and (2) corrected **60630**
164 Authority citation revised 5692
164.102 Revised 5692
164.104 (b) revised 5692
164.105 (a)(2)(iii)(C) redesignated as (a)(2)(iii)(D); new (a)(2)(iii)(C) added; (a)(1) introductory text, (2)(i) introductory text, (ii), (iii) introductory text, (iii)(A), new (D) and (b) revised 5692
164.106 Revised 5693
164.302—164.318 (Subpart C) Authority citation revised 5693
164.302 Revised 5693
164.304 Amended 5693
164.306 (a) introductory text, (1), (b)(1), (2) introductory text, (i), (ii), (c), (d)(2), (3) introductory text, (i), (ii) introductory text and (e) revised 5693
164.308 (a) introductory text, (1)(ii)(A), (C), (2), (3)(ii)(C), (4)(ii)(C), (6)(ii), (8) and (b) revised 5694
164.310 Introductory text revised 5694
164.312 Introductory revised 5694
164.314 (a) and (b)(2)(iii) revising 5694
164.316 Introductory text revised; (a) amended 5695
164.402 Revised 5695
164.406 (a) revised 5695
164.408 (c) revised 5695
164.410 (a) revised 5695
164.500—164.534 (Subpart E) Authority citation revised 5695
164.500 (c) redesignated as (d); new (c) added 5695
164.501 Amended 5695
164.502 (a), (b)(1), (e) and (f) revised 5696
164.504 (e), (f)(1)(ii) introductory text and (2)(ii)(B) revised 5697
164.506 (a) and (c)(5) revised 5698
164.508 (a) heading, (1) heading, (2) heading, (a)(3)(ii), (b)(1)(i) and (3) revised; (a)(4) added 5699
164.510 (a)(1)(ii) introductory text, (b)(1)(i), (2)(iii) and (4) revised; (b)(1)(ii) and (3) amended; (b)(5) added 5699
164.512 (b) heading, (1) introductory text, (v)(A) introductory text, (e)(1)(iii) introductory text, (vi), (i)(2)(iii), (k)(1)(ii), (3) and (5)(i)(E) revised; (b)(1)(vi) added 5699
164.514 (e)(4)(ii)(C)(*4*), (f) and (g) revised 5700
164.520 (b)(1)(ii)(E), (iii), (iv)(A), (v)(A), (c)(1)(i) introductory

NOTE: **Boldface page numbers indicate 2012 changes.**

CHANGES OCTOBER 1, 2012 THROUGH APRIL 30, 2013

text and (B) revised; (c)(1)(i)(C) removed; (c)(1)(v) added 5701
164.522 (a)(1)(ii), (2) introductory text, (iii) and (3) revised; (a)(1)(vi) added 5701
164.524 (b)(2)(ii) removed; (b)(2)(iii), (c)(2)(ii), (4)(ii) and (iii) redesignated as new (b)(2)(ii), (c)(2)(iii), (4)(iii) and (iv); new (b)(2)(ii), (c)(2)(i), (3) and (4)(i) revised; new (c)(2)(ii) and (4)(ii) added 5701
164.532 (a), (c)(2), (3), (d), (e)(1) and (2) revised; (c)(4) and (f) added 5702
170.299 (f)(14) and (m)(5) revised; interim **72991**

Subtitle B—Regulations Relating to Public Welfare (Parts 200—2599)

Chapter VIII—Office of Personnel Management (Parts 800-899)

800 Added 15587
800.20 Correctly amended 18246
800.110 Correctly amended 18246
800.202 (f) correctly amended 18246

Chapter XVI—Legal Services Corporation (Parts 1600—1699)

1606 Revised 10093
1611 Appendix A revised 7679
1614.7 (b) revised 10097
1618 Revised 10097
1623 Revised 10098

Chapter XXV—Corporation for National and Community Service (Parts 2500—2599)

2510.20 Amended **60931**
2522.200 (a)(3) amended; (a)(4) added **60931**
2522.205 Revised **60931**
2522.206 Removed **60932**
2522.207 Revised **60932**
2540.200 Revised **60932**
2540.201 Revised **60932**
2540.202 Revised **60932**
2540.202 Revised **60932**
2540.203 Revised **60932**
2540.204 Revised **60932**
2540.205 Revised **60932**
2540.206 Revised **60933**
2540.207 Revised **60933**
2551.23 (l) added **60933**
2551.26 Removed **60933**
2551.27 Removed **60933**
2551.28 Removed **60933**
2551.29 Removed **60933**
2551.30 Removed **60933**
2551.31 Removed **60933**
2551.32 Removed **60933**
2552.23 (l) added **60934**
2552.26 Removed **60934**
2552.27 Removed **60934**
2552.28 Removed **60934**
2552.29 Removed **60934**
2552.30 Removed **60934**
2552.31 Removed **60934**
2552.32 Removed **60934**

Proposed Rules:

144 ....**70584**
....17313
146 ....**70620**
....17313
147 ....**70584, 70620, 70644**
....8456, 17313
148 8456
150 ....**70584**
153 ....**73118**
154 ....**70584**
155 ....**70644, 73118**
....4594, 6275, 7348, 15553, 20581
156 ....**70584, 70644, 73118**
....7348, 8456, 15553
157 ....**73118**
158 ....**73118**
160 23872
164 23872
500—599 (Ch. V) 17888
800 ....**72582**
1171 9654
1184 22501

TITLE 46—SHIPPING

Chapter I—Coast Guard, Department of Homeland Security (Parts 1—199)

1.01-10 (b)(1), introductory text, (i) introductory text, (A) through (D), (ii) introductory text and (A) amended **59772**
1.01-10 (b)(1)(ii)(B), (C) and (D) amended **59773**

NOTE: **Boldface page numbers indicate 2012 changes.**

CHANGES OCTOBER 1, 2012 THROUGH APRIL 30, 2013

TITLE 46 Chapter I—Con.

1.01-15 (a)(1), (2), (c)(2) and (e) amended **59773**
1.03-15 (h)(1) through (5) and (j) amended **59773**
1.03-40 Amended **59773**
1.03-45 Amended **59773**
1.03-50 Amended **59773**
2.10-20 (d) introductory text, (1) introductory text and (i) revised **59773**
2.75-1 (c) and (d) amended **59773**
2.75-5 (a) amended **59773**
2.75-10 (b) amended **59773**
2.75-15 (a) amended **59773**
2.75-25 (c)(1) amended **59773**
2.75-50 (c) amended **59773**
6.06 (b) introductory text amended **59774**
8 Authority citation revised **73338**
8.110 (a) amended **59774**
8.130 (a)(5), (6), (7), (11), (13), (19), (20) and (21) amended **59774**
8.240 (a) amended **59774**
8.320 (b)(12) and (13) amended; (b)(14) added **73338**
8.430 Amended **59774**
8.440 (d)(3) amended **59774**
10 Policy statement **62434**
10.103 (a) amended **59774**
10.107 (b) amended **59774**
10.217 (a) and (c)(1) amended **59774**
11 Policy statement **62434**
11.102 (a) amended **59774**
11.309 (c)(2) amended **59774**
12 Policy statement **62434**
12.01-3 (a) amended **59774**
15 Policy statement **62434**
15.105 (a) amended **59774**
16.107 (a) and (b) amended **59775**
16.205 (b) amended **59775**
16.500 (b)(1) amended **59775**
24.20-1 Revised **59775**
25.01-1 Revised **59775**
25.01-3 (a) amended **59775**
25.30-15 Amended **59775**
25.45-1 (a) introductory text amended **59775**
25.45-2 (a) amended **59775**
26.03-8 (a) amended **59775**
27.102 (a) amended **59775**
27.211 (c) amended **59775**
28.40 (a) amended **59775**
28.50 Amended **59775**
30.01-3 (a) amended **59775**
30.30-5 (a) amended **59775**
30.30-7 Amended **59775**
31.01-3 (b) amended **59776**
31.10-1 (b) amended **59776**
31.10-16 (e) introductory text amended **59776**
31.10-21 (e)(1), (3) and (g) amended **59776**
32.01-1 (a) amended **59776**
(b) revised; (c) added 13249
32.53-3 (a), (b), (d) and (e) amended **59776**
34.01-15 (a) amended **59776**
(b) introductory text and (1) revised 13249
35.01-3 (a) amended **59776**
39.10-1 (b) amended **59776**
39.10-5 (a) amended **59776**
(b) amended 13249
39.10-9 Amended **59776**
39.20-1 (a)(1) amended **59776**
39.20-9 (b)(7) and (d) amended **59776**
39.40-1 (b), (c) and (e) amended **59776**
42.07-60 (a), (b) and (c) amended **59777**
46.10-60 Revised **59777**
50.25-1 (e) amended **59777**
52.01-1 (a) amended **59777**
53.01-1 (a) amended **59777**
54.01-1 (a) amended **59777**
(c) introductory text and (2) revised 13249
54.05-30 (b) and (c) amended **59777**
54.15-25 (c-1) amended **59777**
56.01-2 (a) amended **59777**
(e)(9) through (82) redesignated as (e)(10) through (83); (e)(8) redesignated as new (e)(9); (e) introductory text, (6), new (10), new (17), new (e)(40), new (41), new (42), new (69) through (76), new (78), new (79) and new (80) revised 13250
56.50-105 Table Note 3 amended **59777**
57.02-1 (a) amended **59778**
58.03-1 (a) amended **59778**
58.50-15 (a) amended **59778**
59.01-2 (a) amended **59778**
61.03-1 (a) amended **59778**
61.20-17 (f)(2) amended **59778**
61.20-21 Amended **59778**
61.40-10 (b) amended **59778**
62.05-1 (a) amended **59778**
63.05-1 (a) amended **59778**
64.2 (a) amended **59778**

NOTE: **Boldface page numbers indicate 2012 changes.**

CHANGES OCTOBER 1, 2012 THROUGH APRIL 30, 2013

67.3 Amended **59778**
70.10-1 Amended **59778**
70.35-5 (a) amended **59778**
71.15-5 (b) amended **59779**
71.50-3 (g) amended **59779**
76.01-2 (a) amended **59779**
(b), (c) and (d) revised 13250
76.33-15 (e) amended **59779**
77.01-3 (a) amended **59779**
78.01-2 (a) amended **59779**
90.35-5 Revised **59779**
91.15-5 (b)(M) **59779**
91.40-3 (e)(1), (3) and (g) amended **59779**
91.55-15 (a)(2) amended **59779**
92.01-2 (a) amended **59779**
95.01-2 (a) amended **59780**
(b) introductory text and (1) revised 13251
96.01-3 (a) amended **59780**
97.01-2 (a) amended **59780**
98.25-90 (c) amended **59780**
98.30-14 (a)(2), (3), (b)(1) and (2) amended **59780**
98.33-1 (b)(1) Note amended **59780**
105.01-3 (a) amended **59780**
107.117 (a) and (b) amended **59780**
107.205 (b) amended **59780**
107.265 (a)(2) amended **59780**
107.267 (a)(2) and (b) introductory text amended **59780**
107.413 (b), (c) and (d) amended **59780**
108.101 (a) amended **59781**
(b) table amended 13251
108.105 (a) and (c) introductory text amended **59781**
108.201 (a) amended **59781**
109.105 (a) amended **59781**
109 Appendix A amended **59781**
110.10-1 (a) amended **59781**
111.105-31 (g) amended **59781**
111.105-32 (c) amended **59781**
114.600 (a) amended **59781**
117.15 (a), (b) and (d) through (h) removed; (c), (i) and (j) redesignated as new (a), (b) and (c) **59781**
117.200 Text following (c) table amended **59781**
125.110 (a) amended **59781**
125.120 (a) amended **59781**
125.180 (a) amended **59781**
126.140 (a) and (g)(3) amended **59782**
126.235 (b) amended **59782**
127.210 (b) amended **59782**
128.310 (b) amended **59782**
130.470 (a) amended **59782**
131.530 (b)(1) amended **59782**
131.535 (b) amended **59782**
131.580 (e) amended **59782**
133.09 Amended **59782**
133.40 (c) introductory text amended **59782**
134.140 (a)(3) and (b) amended **59782**
147.5 Amended **59783**
147.7 (a) amended **59783**
147.9 (a) amended **59783**
147.40 Heading, (a) introductory text, (b) and (c) amended **59783**
147.50 (d) amended **59783**
147.60 (c)(2) amended **59783**
148.3 Amended **59783**
148.5 (a) amended **59783**
148.8 (a) amended **59783**
148.15 (b) and (c) amended **59783**
148.25 (b) amended **59783**
148.30 Amended **59783**
148.55 (b)(3) and (4) amended **59783**
148.115 (b) and (c) amended **59783**
148.245 (a)(1) amended **59783**
148.250 (a)(1) amended **59783**
148.310 (i) amended **59783**
150.140 Amended **59783**
150.150 Introductory text amended **59783**
150.160 (a) amended **59783**
150 Table I Note 1 amended **59783**
150 Table II Note 1 and Appendix III amended **59784**
151.50-20 (i) amended **59784**
151.50-22 (d) amended **59784**
151.50-23 (e) amended **59784**
151.50-36 (b) amended **59784**
151.50-50 (n) amended **59784**
151.50-75 Amended **59784**
151.50-76 (b), (c) and (g) amended **59784**
151.50-77 (a) amended **59784**
151.50-80 (c) amended **59784**
151.50-84 (e)(2) amended **59784**
153.2 Amended **59784**
153.4 (a) amended **59784**
(b) revised; (c) added 13251
153.7 (b)(4) introductory text, (iii), (c)(3) introductory text, (4) introductory text, (5) and (6) amended **59784**
153.10 (a)(1) introductory text, (3) and (b) introductory text amended **59784**
153.15 (b)(4) amended **59784**

NOTE: **Boldface page numbers indicate 2012 changes.**

CHANGES OCTOBER 1, 2012 THROUGH APRIL 30, 2013

TITLE 46 Chapter I—Con.

153.16 (a) amended **59784**
153.219 (b)(3) amended **59784**
153.250 Amended **59784**
153.336 (a)(3) amended **59784**
153.353 (c) amended **59784**
153.365 (a)(3) amended **59784**
153.407 (b) amended **59784**
153.460 (b) and (c) amended **59784**
153.490 (b)(1) amended **59784**
153.491 (b)(3) amended **59784**
153.525 (d)(3) amended **59784**
153.530 (c) introductory text, (1), (2) and (o)(1) amended **59784**
153.556 (a) amended **59784**
153.557 (a)(3) and (b) amended **59784**
153.558 (b) amended **59785**
153.921 Amended **59785**
153.935a (a)(2) amended **59785**
153.1010 (b)(4) amended **59785**
153.1011 (a)(2) and (3) amended **59785**
153.1025 (c) amended **59785**
153.1052 Amended **59785**
153.1101 (c) introductory text amended **59785**
153.1119 (c)(1), (2)(viii), (3) and (e) amended **59785**
153.1502 (a) amended **59785**
153.1608 Note amended **59785**
153 Table 1 footnote h amended **59785**
154.1 (a) amended **59785**
154.12 (c)(4) and (d)(4) amended **59785**
154.32 (a) and (b) amended **59785**
154.34 Amended **59785**
154.170 (b)(1) and (2) amended **59785**
154.172 (c) amended **59785**
154.315 (b)(2) amended **59785**
154.350 (a) amended **59785**
154.356 (c) amended **59785**
154.405 (c) amended **59785**
154.406 (c) amended **59785**
154.409 (a) amended **59785**
154.410 (a) and (b) amended **59785**
154.411 Introductory text amended **59785**
154.418 Amended **59785**
154.419 Amended **59785**
154.425 Amended **59785**
154.426 Amended **59785**
154.428 Amended **59785**
154.430 (b) amended **59785**
154.431 (b) amended **59785**
154.435 (a) amended **59785**
154.436 Amended **59785**
154.438 (b) amended **59785**
154.440 (a)(2) and (b) amended **59785**
154.447 (b) amended **59785**
154.448 Introductory text amended **59785**
154.449 Introductory text amended **59785**
154.453 Amended **59785**
154.459 (b) and (c) amended **59785**
154.467 Introductory text amended **59785**
154.503 (e) amended **59785**
154.516 Introductory text amended **59785**
154.519 (a)(2) amended **59785**
154.520 Introductory text amended **59785**
154.522 (a) amended **59785**
154.524 (e) amended **59785**
154.546 (a) amended **59785**
154.610 (c) and (f) amended **59785**
154.620 (b) amended **59785**
154.630 (a) and (c) amended **59785**
154.650 (d) and (e) amended **59785**
154.655 (b) amended **59785**
154.703 (b)(3) and (d)(2) amended **59785**
154.709 (b) amended **59785**
154.805 (e) amended **59785**
154.904 (a) amended **59785**
154.908 (b) amended **59785**
154.912 Amended **59785**
154.1005 (a) and (b) amended **59785**
154.1135 (a)(3) amended **59785**
154.1335 (b)(1) amended **59785**
154.1340 (c)(1) and (d) amended **59785**
154.1345 (b)(2)(i) amended **59785**
154.1725 (a)(2), (4) and (b)(1) amended **59785**
154.735 (a) introductory text amended **59785**
154.1755 Amended **59785**
154.1860 Amended **59785**
159.001-2 Amended **59785**
159.001-4 (a) amended **59786**
159.001-5 Amended **59786**
160.002-1 (c) amended **59786**
160.010-1 (a) amended **59786**
160.010-2 Amended **59786**
160.010-5 (b) introductory text, (c)(1), (2) and (3) amended **59786**
160.010-7 (a) amended **59786**
160.022-1 (c) amended **59786**
160.037-1 (c) amended **59786**
160.047-1 (c)(1) amended **59786**
160.048-1 (c) amended **59786**
160.049-1 (c) amended **59786**

NOTE: **Boldface page numbers indicate 2012 changes.**

CHANGES OCTOBER 1, 2012 THROUGH APRIL 30, 2013

160.051-3 Amended **59786**
160.051-5 (a) amended **59786**
160.052-1 (c)(1) amended **59786**
160.054-1 (b) amended **59786**
160.055-1 (c) amended **59786**
160.057-1 (c) amended **59786**
160.060-1 (c)(1) amended **59786**
160.072-09 (a) introductory text amended **59786**
160.073-5 (b) amended **59786**
160.076-5 Amended **59786**
160.076-11 (a) amended **59786**
160.077-2 (a) amended **59786**
160.077-5 (a) amended **59786**
Revised 13251
160.115-3 Amended **59786**
160.115-5 (a) amended **59786**
160.132-3 Amended **59786**
160.132-5 (a) amended **59786**
160.133-3 Amended **59786**
160.133-5 (a) amended **59786**
160.135-3 Amended **59786**
160.135-3 Amended **59786**
160.135-5 (a) amended **59786**
160.151-3 Amended **59786**
160.151-5 (a) amended **59786**
160.156-3 Amended **59786**
160.156-5 (a) amended **59786**
160.170-3 Amended **59787**
160.170-5 (a) amended **59787**
160.171-3 (a) amended **59787**
160.174-3 (a) amended **59787**
160.176-3 (a) amended **59787**
160.176-4 (a) amended **59787**
Revised 13252
161.002-1 (a) amended **59787**
161.002-17 Amended **59787**
161.002-18 (a) introductory text amended **59787**
161.011-10 (c) amended **59787**
161.012-5 (a) amended **59787**
161.013-11 (c)(1) amended **59787**
161.013-17 Amended **59787**
162.017-1 (b) amended **59787**
162.017-6 (c) amended **59787**
162.027-1 (a) amended **59787**
(b) revised 13252
162.027-2 (b) amended **59787**
162.050-4 (a) amended **59787**
162.050-15 (a), (e) and (h) amended **59787**
162.060-5 (a) amended **59787**
162.060-16 (c) amended **59787**
162.060-40 (b) and (c) amended **59787**
162.161-2 (a) amended **59787**
164.007-1 (c)(1) amended **59787**
164.008-1 (c)(1) amended **59787**
164.009-9 (a) and (d)amended **59787**
164.012-1 (b) amended **59787**
164.013-2 (a) amended **59787**
164.018-7 (a) amended **59787**
164.019-3 Amended **59788**
164.023-3 (a) amended **59788**
164.120-3 Amended **59788**
164.120-5 (a) amended **59788**
167.15-30 (e) amended **59788**
167.20-1 (a) amended **59788**
169.107 Amended **59788**
169.115 (b) amended **59788**
169.229 (e) amended **59788**
170.015 (a) amended **59788**
170.090 (g) amended **59788**
171.012 (a) amended **59788**
171.080 Amended **59788**
172.020 (a) amended **59788**
174.007 (a) amended **59788**
175.400 Amended **59788**
175.540 (d) amended **59788**
175.600 (a) amended **59789**
179.15 (a) amended **59789**
180.15 (a), (b) and (e) through (i) removed; (c), (d), (j) and (k) redesignated as new (a) through (d) **59789**
180.200 Text following (c) table amended **59789**
188.35-5 (b) amended **59789**
189.15-5 (b) amended **59789**
189.40-3 (e)(1), (3) and (g) amended **59789**
193.01-3 (a) amended **59789**
(b) introductory text and (1) revised 13252
194.05-3 (b) amended **59789**
195.01-3 (a) amended **59789**
197.510 (a) amended **59789**
199.05 (a) amended **59789**
199.09 Amended **59789**
199.20 (a)(1) introductory text, (2), (b) and (c) amended **59789**
199.30 Amended **59789**
199.40 (c) introductory text amended **59789**

Chapter II—Maritime Administration, Department of Transportation (Parts 200—399)

327 Revised **65633**

NOTE: **Boldface page numbers indicate 2012 changes.**

CHANGES OCTOBER 1, 2012 THROUGH APRIL 30, 2013

TITLE 46

Chapter III—Coast Guard (Great Lakes Pilotage), Department of Homeland Security (Parts 400—499)

401.110 (a)(7), (9) and (16) amended **59790**
401.405 (a), table footnote and (b) revised 13542
401.407 (a), (b) and table footnote revised 13542
401.410 (a), (b) and (c) revised 13542
401.420 (a), (b) and (c)(1) amended 13543
401.428 Amended 13543

Chapter IV—Federal Maritime Commission (Parts 500—599)

501 Authority citation revised 13277
501.5 (g)(2) revised 13277
501.26 Introductory text amended; (d) added 13277
502.5 (b) amended **61524**
502.32 (c) revised **61524**
502.61—502.78 (Subpart E) Revised **61524**
502.62 (a)(3)(iii), (iv), (b)(2)(iii) and (iv) correctly amended **64758**
502.201—502.210 (Subpart L) Revised **61529**
540.1 (b) amended 13277
540.2 (a) and (i) revised 13278
540.4 Revised 13278
540.5 (a)(1)(i) revised; (c) amended 13278
540.6 (a) amended 13278
540.7 Revised 13278
540.8 (a) and (b)(3) revised 13278
540.9 (c), (e), (h), (j) and (k) revised; (l) added 13278
540.1—540.9 (Subpart A) Form FMC-131 removed 13279
Form FMC-132A removed 13279
Form FMC-133A revised 13280
Appendix A revised 13281

Proposed Rules:

1—199 (Ch. I) **71369**
2 2148
24 2148
7 ..... **59881**
8 ..... **60096**
10 ..... **74630**
..... 17917
30 2148
67 14053
70 2148
90 2148
91 2148
160 ..... **70390**
164 ..... **70390**
188 2148
515 13011
520 13011
532 13011

TITLE 47—TELECOMMUNICATION

Chapter I—Federal Communications Commission (Parts 0—199)

0 Policy statement **60934**
0.111 (e) revised 23151
0.131 (j) revised; (r)(1) and (2) added 23151
0.181 (k) removed **62462**
0.231 (l) added **71712**
0.314 (b) removed; (c) through (j) redesignated as (b) through (i) 23151
0.406 (b)(4) revised 25160
0.457 (d)(1)(v) revised 11111
0.483 (b) revised 23151
0.489 Removed 23151
1 Authority citation revised **71137**
Authority citation correctly revised 10100, 15622
Technical correction 18527
Actions on petitions 19424
1.77 (d) revised 25160
1.80 (b)(5) and (6) redesignated as (b)(7) and (8); (a)(6), new (b)(5) and (6) added (OMB number pending) **71137**
(b)(7) redesignated as (b)(9) 10100
Regulation at 77 FR 71137 confirmed 18246
Regulation at 78 FR 10100 confirmed 18246
1.85 Revised 23151
1.229 (b)(2) correctly revised; (b)(3) correctly added 5745
1.767 (l)(2) revised (OMB number pending) 15622
1.913 (d)(1)(vi) revised (OMB number pending) 23152
(a)(1) revised 25160
1.949 (c) added (OMB number pending) 8265

NOTE: **Boldface page numbers indicate 2012 changes.**

CHANGES OCTOBER 1, 2012 THROUGH APRIL 30, 2013

1.981 revised 25160
1.1206 (a)(12) removed....11112
1.1307 Table 1 and (b)(2) amended (OMB number pending in part) 21558
Amended 25160
1.1417 Regulation at 63 FR 12026 confirmed 15615
2.1 Amended 25161
2.102 (b)(2) removed....25161
2.106 Table amended....**76236**
Table amended 8265, 14921
2.803 Revised (OMB number pending in part)....25161
2.805 Added 25162
2.811 Revised....25162
2.1091 (c) amended....21559
2.1093 (c) amended....21559
2.1204 (a)(3) revised 25162
4 Technical correction 6216
4.3 Regulation at 77 FR 25097 confirmed....**63757**
4.7 Regulation at 77 FR 25097 confirmed....**63757**
4.9 Regulation at 77 FR 25097 confirmed....**63757**
5 Revised 25162
5.59 OMB number pending 25162
5.61 OMB number pending 25162
5.63 OMB number pending 25162
5.64 OMB number pending 25162
5.65 OMB number pending 25162
5.73 OMB number pending 25162
5.79 OMB number pending 25162
5.81 OMB number pending 25162
5.107 OMB number pending....25162
5.115 OMB number pending....25162
5.121 OMB number pending....25162
5.123 OMB number pending....25162
5.205 OMB number pending....25162
5.207 OMB number pending....25162
5.217 OMB number pending in part 25162
5.307 OMB number pending....25162
5.308 OMB number pending....25162
5.309 OMB number pending....25162
5.311 OMB number pending....25162
5.404 OMB number pending....25162
5.405 OMB number pending....25162
5.406 OMB number pending....25162
5.504 OMB number pending....25162
5.602 OMB number pending....25162
10 Heading revised....16807
10.2 revised 16807
10.10 (b), (c), (h), (i) and (j) revised 16807
10.11 Revised....16807
10.210—10.280 (Subpart B) Heading revised....16807
10.220 Revised 16807
10.230 Revised 16807
10.240 Heading and (a) revised....16807
10.250 Heading, (a) and (b) revised 16807
10.260 Revised 16807
10.270 Revised 16807
10.280 Heading revised 16808
10.320 (c) and (f)(1) revised 16808
10.340 Revised 16808
10.350 Heading, Introductory text, (a) introductory text, (2), (4) and (5) revised....16808
10.420 Revised 16808
10.430 Revised 16808
10.440 Revised 16808
10.470 Revised 16808
10.500 Introductory text revised 16808
13.5 Revised 23152
13.7 (b) introductory text, (1), (2), (3) and (c) revised; (b)(4) through (11) redesignated as (b)(5) through (12); new (b)(4) added 23152
13.8 (a), (b), (d), (e) and (f) revised; (g) added....23152
13.9 (b), (c), (d)(1), (2) and (f)(4) revised; (d)(3) added (OMB number pending in part)....23152
13.10 Revised....23153
13.11 (a) revised....23153
13.13 Revised (OMB number pending in part)....23153
13.15 Revised....23153
13.17 (d) removed; (e) redesignated as new (d); (a), (b) and (c) revised....23154
13.19 (b)(3) revised....23154
13.201 (b)(1) and (3) removed; (b)(2) and (4) through (9) redesignated as new (b)(1) and (2) through (7); new (b)(1) revised 23154
13.203 (a)(1) and (2) revised; (a)(3), (b)(3) and (4) removed; (a)(4) through (8) redesignated as (a)(3) through (7) 23154
13.209 (d) and (g) revised; (e) removed; (f) through (j) redesignated as (e) through (i) 23154
13.211 (e) revised 23154
13.217 Revised 23154

NOTE: **Boldface page numbers indicate 2012 changes.**

CHANGES OCTOBER 1, 2012 THROUGH APRIL 30, 2013

TITLE 47 Chapter I—Con.

15.242 (e) revised **76248**
20 Authority citation revised 21559
20.2 Added 21559
20.3 Amended (OMB number pending) 21559
20.21 Added (OMB number pending in part) 21560
22 Actions on petitions 19424
22.9 Added (OMB number pending) 21563
22.165 (d)(2) removed 25174
22.377 Revised 25174
22.401—22.413 (Subpart D) removed 25174
22.591 (a) revised 25174
22.599 Removed 25174
24 Actions on petitions 19424
24.9 Added (OMB number pending) 21564
25 Authority citation revised ... 8420, 9619
25.103 (a) through (f) removed 8420
25.109 Revised 8420
25.110 (a) and (c) revised (OMB number pending) 8420
Regulation at 78 FR 8420 confirmed 17604
25.111 (c) amended 8421
25.113 (a) amended 8421
25.114 (d)(7) amended; (d)(12) revised 8421
25.115 (a)(2)(i) revised; (f) amended 8421
(a)(2)(iii) revised 14926
25.116 (e) amended 8421
25.117 (c) revised; (b) and (e) added 8421
25.119 (b)(2) revised 8421
25.130 (a) introductory text revised 14926
25.131 (b) amended 8421
25.132 (b)(3) revised (OMB number pending) 14926
25.133 (a)(1) amended; (a)(2) revised 8421
25.134 Heading and (h) revised; (d) removed 8421
25.136 Heading, introductory text, (c) and (e) amended; (d) introductory text revised 8421
25.137 (b), (c) introductory text, (1) and (e) revised (OMB number pending) 8422
Regulation at 78 FR 8422 confirmed 17604
25.140 Heading revised; (b) amended; (a) removed 8422
25.142 Heading and (a)(2) revised; (b)(2)(ii) amended 8422
25.143 (i) and (k) revised 8267
Heading (b)(2)(ii), (iii), (iv), (e)(1)(iii), (2), (h) and (i) revised 8422
25.145 Heading, (c)(1), (2) and (e) revised 8423
25.146 Heading, (1)(i), (iii), (2) introductory text, (i), (iii), (b) introductory text, (1)(i), (iii), (v), (c), (e), (h), (i)(2) and (3) revised; (a) introductory text and (b)(2) amended 8423
25.149 Heading, (a)(1) introductory text, (d) and (e) revised; (a)(2)(i), (b)(1)(i) and (5)(i) removed 8267
Heading, (a)(1) introductory text, (2)(iii), (3), (b)(1)(iii), (5)(ii), (c)(1) and (3) revised 8424
25.150 Revised 8425
25.161 (b) revised 8425
25.201 Amended 8425, 14926
25.202 (a)(1) and (4)(iii)(A) 8426
(h)(4) introductory text 9619
(a)(11) added 14926
25.203 (g)(2), (4) and (j) revised 8427
(c) introductory text, (d) and (k) revised 14926
25.204 (f) amended; (g) revised 8427
(k) added 14927
25.205 (d) added 14927
25.208 (g) introductory text, (h) introductory text; (i) introductory text, (j) introductory text, (k) introductory text, (l) introductory text, (m) introductory text, (n) introductory text and (s) introductory text revised 8427
25.209 Heading, (a) introductory text, (b) introductory text and (c)(1) revised 8427
(f) revised 14927
25.210 Heading, (f) and (k) revised; (d) removed 8428
25.211 (e) and (f) revised 8428
25.212 Heading, (c), (d)(2), (3) and (e) revised 8428
25.213 Heading and (a)(1)(vi) revised; (a)(1) introductory text amended 8428
25.214 Heading revised 8429
(d)(3) revised 9619

NOTE: **Boldface page numbers indicate 2012 changes.**

CHANGES OCTOBER 1, 2012 THROUGH APRIL 30, 2013

25.218 (a) introductory text and (2) revised 8429
Heading and (a)(1) revised 14927
25.220 (a)(1) revised 14927
25.221 (a) introductory text and (5) amended; (a)(7), (b) introductory text and (1)(ii) revised 8429
25.222 Heading, (b) introductory text and (1)(ii) revised; (a) introductory text and (5) amended....8429
25.226 Heading, (b) introductory text and (1)(ii) revised; (a) introductory text and (6) amended....8429
(a)(1)(ii) introductory text, (iii) introductory text, (3)(i), (9) and (b)(3)(i) revised; (a)(3)(iii) and (b)(3)(iii) removed; (b)(8) amended; (b)(9) added 9604
25.227 added 14927
25.251 (b) revised....8430
25.252 Removed....8267
25.254 Note revised; (c) amended 8430
25.255 Heading revised....8267
25.256 Amended 8430
25.257 (a) amended....8430
25.259 (a) revised....8430
25.260 (a) revised....8430
25.261 Heading revised....8430
25.263 (b) introductory text amended; (b)(1)(ii) and (e) revised; (b)(3) through (6) added (OMB number pending) 9619
25.265 Added 8267
25.271 (c)(1) and (3) revised 8430
25.272 (a) revised....8431
25.273 (a)(2) revised....8431
25.274 (b) revised....8431
25.276 (c) removed....8431
25.278 Amended 8431
25.283 (a) revised....8431
25.284 Amended 8431
25.601 Amended 8431
25.701 (a)(2) amended 8431
27 Authority citation revised....9620
Actions on petitions....19424
27.1 (b)(2) revised....**62462**
(b)(10) added....8267
27.2 (a) revised; (d) added 8267
27.4 Amended....**62462**
Amended....8267
27.5 (b) revised....**62462**
(j) added....8267
27.6 (i) added 8267
27.9 Added (OMB number pending)....21564
27.13 (i) added....8267
27.14 (a) amended; (f) and (k) revised; (q) added (OMB number pending)....8268
(p)(1), (2), (3) and (5) revised....9620
27.15 (d)(1)(i) and (2)(i) revised; (d)(1)(iii) and (2)(iii) added....8268
27.17 Added (OMB number pending) 8269
27.50 (d) introductory text, (1) introductory text and (2) introductory text revised; (d)(7) and (8) added....8269
(a)(1)(iii) removed; (a)(2) and (3) revised 9620
27.53 (h) revised....8269
(a)(1)(i), (ii), (iii), (2)(i), (ii), (iii), (3), (4) and (5) revised 9621
27.55 (a)(1) revised 8270
27.57 (c) revised 8270
27.64 (d) added 9621
27.65 Added....8270
27.72 Introductory text, (a), (b), (c)(2)(i), (3) and (e) revised (OMB number pending)....9622
27.73 Introductory text, (a), (b) and (c) revised (OMB number pending)....9622
27.1101—27.1190 (Subpart L) Heading revised 8270
27.1103 Added....8270
27.1104 Added....8270
27.1131 Revised (OMB number pending)....8270
27.1134 (e) added (OMB number pending)....8270
27.1136 Added (OMB number pending)....8270
27.1160 Amended 8270
27.1166 (a)(1), (b) introductory text, (2) and (f) revised (OMB number pending)....8270
27.1168 (a) introductory text, (2), (3) introductory text, (ii) and (b) revised (OMB number pending)....8271
27.1170 Revised (OMB number pending)....8271
27.1174 Revised 8271

NOTE: **Boldface page numbers indicate 2012 changes.**

CHANGES OCTOBER 1, 2012 THROUGH APRIL 30, 2013

TITLE 47 Chapter I—Con.

27.1301—27.1340 (Subpart N) Removed **62462**
32.2321 Removed 5746
43 Authority citation revised 15623
43.51 (a)(1) introductory text and (d) revised; (b)(1) and (2) amended; (b)(3), (e) and (f) removed (OMB number pending in part) 11112
43.61 Removed (OMB number pending) 15623
43.62 Added (OMB number pending) 15623
43.82 Removed (OMB number pending) 15623
51.319 (d) removed; (e), (f) and (g) redesignated as new (d), (e) and (f); (a) and new (d) revised 5746
54 Authority citation revised **71712**
Policy statement 5750, 16808, 20796
Regulation at 78 FR 5750 confirmed 10100
54.5 Amended 13982
54.202 Regulation at 77 FR 12966 confirmed in part **71712**
54.313 (f)(2) revised (OMB number pending in part) 3843
(a) introductory text and (11) revised (OMB number pending) 22201
54.401 Regulation at 77 FR 12967 confirmed in part **71712**
54.403 Regulation at 77 FR 12967 confirmed **71712**
54.407 Regulation at 77 FR 12970 confirmed **71712**
54.410 Regulation at 77 FR 12970 confirmed **71712**
54.416 Regulation at 77 FR 12973 confirmed **71712**
54.417 Regulation at 77 FR 12974 confirmed **71712**
54.420 Regulation at 77 FR 12974 confirmed **71712**
54.422 Regulation at 77 FR 12974 confirmed **71712**
54.600 Undesignated center heading and section added 13982
54.601 Revised (OMB number pending in part) 13982
54.602 Added 13982
54.603 Undesignated center heading added; Heading, (a), (b)(1) introductory text, (i) and (ii) revised; (b)(1)(iii) removed (OMB number pending in part) 13983
54.604 (a), (b) and (c) redesignated as (c), (d) and (e); Heading and new (c) introductory text revised; new (a) and new (b) added 13983
54.605 (a) revised 13983
54.609 (a) introductory text, (1)(iv), (3), (d)(1), (2) and (e)(1) revised (OMB number pending in part) 13983
54.611 Removed 13984
54.613 (b) removed 13984
54.615 (b), (c) introductory text and (2) revised; (c)(3) removed (OMB number pending in part) 13984
54.617 Removed 13984
54.619 (a)(1) and (d) revised (OMB number pending in part) 13984
54.621 Removed 13984
54.623 Revised (OMB number pending in part) 13984
54.625 Revised 13984
54.630 Undesignated center heading and section added 13984
54.631 Added (OMB number pending in part) 13985
54.632 Added (OMB number pending) 13985
54.633 Added (OMB number pending in part) 13985
54.634 Added (OMB number pending in part) 13986
54.635 Added 13986
54.636 Added (OMB number pending) 13987
54.637 Added 13987
54.638 Added 13987
54.639 Added (OMB number pending in part) 13987
54.640 Added (OMB number pending in part) 13988
54.642 Added (OMB number pending) 13988
54.643 Added (OMB number pending) 13990
54.644 Added 13991
54.645 Added (OMB number pending) 13991
54.646 Added (OMB number pending) 13991
54.647 Added (OMB number pending) 13991

NOTE: **Boldface page numbers indicate 2012 changes.**

CHANGES OCTOBER 1, 2012 THROUGH APRIL 30, 2013

54.648 Added (OMB number pending in part) 13991
54.649 Added 13992
54.671 Undesignated center heading and section added 13992
54.672 Added 13992
54.675 Added (OMB number pending in part) 13992
54.679 Added (OMB number pending) 13992
54.680 Added 13993
54.717 Amended **71712**
63.10 (c)(2) and (4) revised (OMB number pending) 15623
63.14 (c) revised; (c) note removed 11112
63.17 (b) introductory text revised 11112
63.18 (l) removed 15623
63.21 (d) revised (OMB number pending) 15624
63.22 (f) redesignated as (h); new (f), (g), Note 1 and Note 2 added 11112
(e) revised (OMB number pending) 15624
64 Authority citation revised **71137**
Actions on petitions **75894**
64.604 (c)(5)(iii)(D)(*2*) correctly amended **60630**
(c)(5)(iii)(E) revised 8031
(c)(8), (9) and (10) added; interim (OMB number pending in part) 8038
Regulation at 77 FR 8038 confirmed 3-7-13 through 9-3-13 14701
64.1001—64.1002 (Subpart J) Removed 11113
64.1200 Regulation at 77 FR 34246 confirmed in part **63240**
Regulation at 77 FR 63240 eff. dates corrected **66935**
64.1202 Added (OMB number pending) **71137**
Regulation at 77 FR 71137 confirmed 18246
64.2401 Regulation at 77 FR 30919 confirmed in part **65320**
Regulation at 77 FR 30919 eff. dates corrected **71353**
(f) correctly revised (OMB number pending) **71354**
69 Policy statement 2572
Technical correction 24683
69.2 Removed 5750
69.415 (c)(4) revised 5750
69.502 (c) removed; (d) and (e) redesignated as new (c) and (d) 5750
73 Actions on petitions **72237, 73545**
Actions on petitions 16816
Technical correction 185727
73.202 (b) table amended **64759, 66744, 76936**
(b) table amended ...32, 267, 4078, 12623, 16816
73.622 Regulation at 67 FR 70018 confirmed 11987
(i) table amended 21566, 21850
73.807 Revised (OMB number pending) 2102
Regulation at 78 FR 2102 confirmed 23854
73.809 (a) introductory text revised 2104
73.810 Revised (OMB number pending) 2104
Regulation at 78 FR 2104 confirmed 23854
73.811 Revised 2105
73.816 (b) and (c) revised 2106
73.825 (a) and (b) tables revised 2106
73.827 Revised (OMB number pending) 2106
Regulation at 78 FR 2106 confirmed 23854
73.850 (c) added (OMB number pending) 2106
Regulation at 78 FR 2106 confirmed 23854
73.853 (a)(3), (b)(4) and (c) added; (b) introductory text revised (OMB number pending) 2107
Regulation at 78 FR 2107 confirmed 23854
73.855 Revised (OMB number pending) 2107
Regulation at 78 FR 2107 confirmed 23854
73.860 Revised (OMB number pending) 2107
Regulation at 78 FR 2107 confirmed 23854
73.870 (a) introductory text revised 2108
73.871 (c)(1), (5) and (6) revised; (c)(7) added 2108
73.872 (b), (c) introductory text, (4), (d) and (e) revised (OMB number pending) 2108

NOTE: **Boldface page numbers indicate 2012 changes.**

CHANGES OCTOBER 1, 2012 THROUGH APRIL 30, 2013

TITLE 47 Chapter I—Con.

Regulation at 78 FR 2108 confirmed....23854
73.873 Revised....2109
73.1510 Removed....25174
73.1545 Regulation at 66 FR 21690 confirmed
73.3526 Regulation at 70 FR 38 confirmed....12967
73.3573 Regulation at 77 FR 32034 confirmed....**71713**
73.3612 Regulation at 69 FR 34954 confirmed....11987
74 Technical correction....18527
74.1 Revised....25174
74.5 Introductory text revised....25174
74.15 (a) removed; (f) revised....25174
74.16 Revised....25175
74.28 Revised....25175
74.101—74.184 (Subpart A) removed....25175
74.605 Regulation at 76 FR 59571 confirmed....6217
76.630 (a) and section notes 1 and 2 revised; section notes 3 and 4 removed....**67301**
74.780 Amended....25175
76.922 Regulation at 59 FR 62623 confirmed....11987
Regulation at 60 FR 52113 confirmed....11988
Regulation at 61 FR 9367 confirmed....12968
76.933 Regulation at 60 FR 52119 confirmed....11988
76.970 Revised....20256
76.972 Removed....20257
76.975 Revised....20257
76.978 Removed....20258
76.1002 (c)(2) and (6) removed; (c)(3)(i), (ii) introductory text, (4) introductory text, and (5) introductory text revised....**66048**
76.1003 (e)(1) and (j) revised; (m) added....**66048**
76.1004 (b) revised....**66048**
76.1505 Regulation at 61 FR 43176 confirmed....11988
76.1506 Regulation at 61 FR 43177 confirmed....11988
76.1507 (a)(2) removed; (a)(3) and (b) revised....**66048**
76.1603 (d) revised....**67302**
76.1802 Regulation at 69 FR 34954 confirmed....11987
80.25 (c) removed....25175
80.33 Removed....25175
80.59 (a)(1) note, table and (b) revised....23154
80.151 (b)(9), (10), (11), (c)(1), (2) and (3) revised; (b)(12) added....23155
80.157 Revised....23155
80.159 (a) and (b) revised....23155
80.165 Table amended....23155
80.167 Introductory text revised....23155
80.169 (a) and (b) revised....23155
80.203 (b)(3) revised....23156
(j) removed....25175
80.211 (g) removed....25175
80.377 Revised....25175
80.391 Removed....25175
80.401 Table and note revised....23156
80.409 (e)(3) through (13), (f) introductory text, (1) introductory text, (i)(E), (2) introductory text and (3) revised....23156
80.415 (b)(2) revised....23157
80.953 (b) introductory text revised....23157
80.1005 Revised....23157
80.1085 (b) revised....23158
80.1129 (b) revised....23158
87.27 Revised....25175
87.37 Removed....25175
87.87 (b)(3), (5) and (6) redesignated as new (b)(5), (6) and (7); new (b)(3) added; (b)(1), (2) and (4) revised....23158
90 Authority citation revised....**62462**
Actions on petitions....19424
90.7 Amended....**62462**
Amended....21564, 25175
90.18 Removed (eff. date pending)....**62462**
Regulation at 77 FR 62462 confirmed....**68070**
90.19 Added....**62462**
90.20 (c)(3) table amended; (d)(77) revised....**62462**
(e)(3) removed....25175
90.35 (b)(3) table, (c)(75), (d)(6) and (e)(2) revised....25175
90.103 (c)(21) amended....**76248**
90.129 (f) removed....25175
90.149 (c) removed....25175
90.175 (j)(4) removed....25175
90.203 (q) added (OMB number pending)....21564
(b)(1) removed....25175

NOTE: **Boldface page numbers indicate 2012 changes.**

CHANGES OCTOBER 1, 2012 THROUGH APRIL 30, 2013

90.209 (b)(5) table footnote 6 added **61537**
90.210 Table footnote 5 added **61538**
90.219 Revised (OMB number pending in part) 21564
90.221 Added **61538**
90.241 (e) removed 25175
90.250 (i) revised 25175
90.501—90.517 (Subpart Q) removed 25176
90.521—90.555 (Subpart R) Heading revised **62463**
90.521 Amended **62463**
90.528 Removed (eff. date pending) **62463**
Regulation at 77 FR 62463 confirmed **68070**
90.531 Introductory text and (g) revised **62463**
90.532 Added **62463**
90.619 (a) revised 23857
90.1331 (b)(1) revised **76248**
90.1401—90.1440 (Subpart AA) Removed **62463**
101.3 Regulation at 77 FR 54432 confirmed 7278
101.21 (b) removed 25176
101.69 (e) introductory text revised (OMB number pending) 8271
101.73 (a) and (d) introductory text revised (OMB number pending) 8272
101.79 (a) introductory text and (2) revised 8272
101.82 (a) and (d) revised 8272
101.109 Regulation at 77 FR 54432 confirmed 7278
101.115 (b)(2) table amended **73957**
Regulation at 77 FR 54432 confirmed 7278
101.129 (a) revised 25176
101.141 Regulation at 77 FR 54433 confirmed 7278
101.145 Regulation at 77 FR 54433 confirmed 7278
101.147 (i)(9) table and (o)(8) table revised **73957**
101.147 Regulation at 77 FR 54434 confirmed 7278
101.401—101.413 (Subpart F) removed 25176

Chapter III—National Telecommunications and Information Administration, Department of Commerce (Parts 300—399)

300.1 (b) revised **75568**
301 Added 5315
383 Authority citation revised 24688
383.31 (a) revised; (d) added 24688
384.409 Added 24688

Proposed Rules:

0—199 (Ch. I) 21879
1 ..... **60666, 69934, 70400, 73586, 73969, 76250**
..... 1166, 14952, 24138
2 ..... **62480, 68721, 76250**
..... 19172, 24138
15 ..... **64446, 68722**
..... 21320
20 ..... **61330, 70407, 72294**
..... 1799, 2653, 19442
25 ..... **67172, 77001**
..... 19172
27 ..... **69934, 73969**
..... 1166, 24138
54 ..... **76435**
..... 4100, 5765, 9020, 12006, 12269, 12271, 14957, 16456, 17624, 23192, 23877, 24147
63 ..... **70400**
64 ..... **60343, 65526**
..... 4369, 8090, 21891
69 2600
73 ..... **59882, 62481, 64792, 64946, 69934, 73969, 75946**
..... 2925, 2934, 3877, 11129, 12010, 14060, 14490, 21337
74 ..... **64446, 76250**
76 ..... **61351, 66052, 72295**
79 ..... **70970, 75404**
..... 1823
87 ..... **76250**
..... 6276
90 ..... **62480, 64446, 74822, 76250**
..... 23529, 24138
95 ..... **68721**
..... 1188, 16827
97 ..... **64947, 76250**
101 ..... **69586**

NOTE: **Boldface page numbers indicate 2012 changes.**

CHANGES OCTOBER 1, 2012 THROUGH APRIL 30, 2013

TITLE 48—FEDERAL ACQUISITION REGULATIONS SYSTEM

Chapter 1—Federal Acquisition Regulation (Parts 1—99)

Chapter 1 Federal Acquisition Circular 2005-62 ..... **69714**
Federal Acquisition Circular 2005–63 ..... **73516**
Federal Acquisition Circular 2005-64 ..... **75766**
Small entity compliance guide **69726, 73520, 75780**
Federal Acquisition Circular 2005–65 6184
Federal Acquisition Circular 2005-66; interim 13764
Small entity compliance guide 6192, 13769
1 Authority citation revised **69716**
Technical correction 2893
1.106 Table amended (OMB numbers) **69716, 75775**
Table amended (OMB numbers) 6191
2 Technical correction 2893
2.000 (b) amended 6191
2.101 (b) amended **75775**
(b)(2) amended; interim 13766
4 Authority citation revised **69716, 69721, 73518**
4.603 Revised **69716**
(c) amended; interim **69721**
4.604 (b) revised **69717**
4.605 (c) redesignated as (d); new (c) added; (b) and new (d) revised **69717**
4.606 (b) introductory text and (d) revised; (b)(4), (5), (6), (8) and (9) removed; (b)(7) redesignated as new (b)(4); (c)(6) through (11) added **69717**
4.607 Heading revised; (a) removed; (b) redesignated as new (a); new (b) and (c) added **69717**
4.905 (a) amended **69718**
4.1102 (a)(3)(i) and (b) amended; (a)(3)(ii), (4), (5) and (6) redesignated as (a)(3)(iii), (5), (6) and (7); new (a)(3)(ii) and (4) added; (a)(1), new (6) and (c)(1)(ii) revised **69718**
4.1103 (a)(2)(ii) removed; (a)(2)(iii) redesignated as new (a)(2)(ii); (a)(3) and (b)(2) amended; (b)(3) added **69718**
4.1105 Revised **69718**
4.1202 Introductory text revised **69718**
(y) revised; interim **73518**
4.1402 (b) amended **69718**
5 Authority citation revised 13768
5.601 (a), (b)(1) and (2) amended 13768
7 Authority citation revised 13768
7.105 (b)(1) amended 13769
8 Authority citation revised 13767
8.404 (h)(3)(iv) revised 13767
9.108-2 Regulation at 77 FR 27548 confirmed 6187
9.108-3 Regulation at 77 FR 27548 confirmed 6187
9.108-5 Regulation at 77 FR 27548 confirmed 6187
10 Authority citation revised 13768
10.002 (b)(2)(iv) amended 13769
12 Authority citation revised 13767
12.207 (b)(1)(ii)(C) revised 13767
13 Authority citation revised **69716**
13.201 (d) amended **69718**
13.500 (d) amended 13768
16 Authority citation revised 13767
16 Regulation at 77 FR 44063 confirmed 6188
16.504 (a)(4)(v) amended 13767
16.505 Regulation at 77 FR 44063 confirmed 6188
(b)(1)(iv)(E) amended; (b)(4), (5) and (6) redesignated as (b)(6), (7) and (8); new (b)(4) and new (5) added 13767
16.601(c)(2)(i) amended; (d) introductory text and (2) revised; (e) redesignated as (f); new (e) added 13767
17 Authority citation revised **69721**
17.500 (a) amended; interim **69722**
17.502-1 (b)(1)(i) revised; interim **69722**
17.700—17.703 (Subpart 17.7) Added; interim **69722**
19 Authority citation revised **69716**
19.708 (b)(1)(iii) revised **69718**
22 Technical correction 2893
22.001 Amended **75775**
22.1001 Amended **75776**
22.1103 Revised **75776**
22.1200—22.1207 (Subpart 22.12) Added **75776**

NOTE: **Boldface page numbers indicate 2012 changes.**

CHANGES OCTOBER 1, 2012 THROUGH APRIL 30, 2013

25 Authority citation revised.....**69724, 73518**
25.003 Amended; interim **69724**
Regulation at 77 FR 27549 confirmed 6189
25.400 (a)(2)(x) and (xi) revised; (a)(2)(xii) added; interim **69724**
Regulation at 77 FR 27549 confirmed 6189
25.401 (b) table amended; interim **69724**
Regulation at 77 FR 27550 confirmed; (b) table amended 6189
25.402 (b) table amended; interim **69724**
Regulation at 77 FR 27550 confirmed 6189
25.700 (c) and (d) revised; interim **73518**
25.703 Heading revised; interim **73518**
25.703–2 Revised; interim.....**73519**
25.703–3 Heading, (a) and (c) revised; interim **73519**
25.703–4 Revised; interim.....**73519**
25.1103 (e) revised; interim **73520**
31.205-6 (o)(2)(iii)(A)(*2*)(*i*) amended 6191
31.205-41 (b)(8) added.....6191
32 Authority citation revised.....**69716**
32.1110 (a)(1) introductory text and (2)(i) amended.....**69718**
52 Authority citation revised.....**69716, 69724, 73518**
Authority citation revised 13767, 13768
Technical correction 2893
52.204-5 Introductory text amended **69718**
52.204-6 Heading and introductory text revised; clause amended **69719**
52.204-7 Introductory text revised; clause amended; Alternate I added.....**69719**
52.204–8 Clause amended; interim **73520**
Regulation at 77 FR 27548 confirmed 6187
52.204-12 Added **69719**
52.204-13 Added **69719**
52.209-10 Regulation at 77 FR 27548 confirmed 6187
52.212-3 Clause amended; interim **69725, 73520**
52.212-5 Clause amended; interim **69725**
Clause amended **75778**
Regulation at 77 FR 27548 confirmed 6187
Regulation at 77 FR 27550 confirmed 6189
52.216-29 Introductory text amended 13767
52.216-30 Amended.....13767
52.216-31 Introductory text amended 13767
52.222-17 Added **75778**
52.225-3 Clause and Alternate III amended; interim **69725**
Regulation at 77 FR 27550 confirmed 6189
52.225-4 Clause and Alternate III amended; interim **69725**
52.225-5 Clause amended; interim **69726**
Regulation at 77 FR 27550 confirmed 6189
52.225-11 Clause amended; interim **69726**
Regulation at 77 FR 27550 confirmed 6189
52.225-23 Clause amended; interim **69726**
Regulation at 77 FR 27550 confirmed 6189
52.225–25 Heading and clause amended; interim **73520**
52.229-3 Clause amended 6191
52.229-4 Clause amended 6191
52.229-6 Clause amended 6191
52.229-7 Clause amended.....6191, 13769

Chapter 2—Defense Acquisition Regulations System, Department of Defense (Parts 200—299)

201.201–1 (d)(i) amended **76937**
(d)(i) amended 13543
202.101 Amended **76938**
203.1003 Revised **76937**
204.203 (b) amended.....13543
204.805 (5) amended **76939**
204.1104 Redesignated as 204.1105 .....**76937**
204.1105 Redesignated from 204.1104 .....**76937**
204.7102 (a)(6) amended **76937**
204.7106 (b)(2)(i)(C), (ii)(B), (C) and (D) amended **76937**

NOTE: **Boldface page numbers indicate 2012 changes.**

CHANGES OCTOBER 1, 2012 THROUGH APRIL 30, 2013

TITLE 48 Chapter 2—Con.

(b)(2)(ii)(D) amended 13543
215.101—215.101-70 (Subpart 215.1) Added 13545
215.403 Heading revised **76939**
215.403–1 (c)(4)(B) amended **76937**
(b), (c) heading, (4)(C), (D) introductory text, (*1*) and (*2*) amended **76939**
(c)(1)(A)(*1*) amended 13543
215.403–3 Heading revised **76940**
215.404–1 (2)(i) amended **76940**
215.404–2 Heading revised **76940**
215.404–4 (b)(1) introductory text and (c)(2)(C)(*1*)(*i*) amended **76940**
215.404-71-2 (e)(1)(i) amended 13543
215.406-3 Revised 21850
215.407–5–70 (b)(2)(i) and (ii) amended **76940**
215.408 (1)(i), (ii), (iii) and (2) amended **76940**
(2) amended 13543
(6) added 18872
217.7401 (c) introductory text, (1) and (2) amended **76940**
217.7406 (b)(3) amended **76940**
219.202–1 Amended **76937**
219.708 (b)(1) revised 13546
219.806 (1) amended **76940**
225.003 (10) amended **76942**
225.872–1 (a) amended **76942**
225.7002-1 (a)(3) revised 13546
225.7006-3 (b) revised 13543
225.7008 (b) revised 13543
225.7303 (b) amended **76940**
225.7304 (c), (e)(3) and (h) amended **76940**
225.7900—225.7902.5 (Subpart 225.79) Regulation at 77 FR 30363 confirmed 18876
227.7103-3 (c) amended 13544
235 Authority citation 21850
235.070-2 Amended 21850
237.102-79 Added 21850
239.7406 Revised **76940**
241.201 (3)(ii) amended **76940**
242.302 (a)(S-72) revised 13544
242.7203 (b) amended **76940**
242.7301 (c) amended **76940**
242.7302 (a)(2) and (b)(1) amended **76940**
Revised 13544
242.7502 (g)(3)(ii) amended **76940**
245.103 (1) and (2) redesignated as 245.103–70 and 245.103–71 ....**76937**
245.103–70 Redesignated from 245.103(1); heading added **76937**
245.103–71 Redesignated from 245.103(2); heading added **76937**
245.103–72 Added **76937**
Amended 13544
245.103–73 Added **76937**
245.201–71 Removed; new 245.201-71 redesignated from 245.201-73 and amended **76937**
245.201–72 Removed **76937**
245.201–73 Redesignated as 245.201–71 ....**76937**
252.203–7003 Revised **76937**
252.203–7004 Clause amended **76937**
252.204-7004 Clause amended 13544
252.209–7009 Clause amended **76940**
252.211-7007 Clause amended 13544
252.212-7001 Clause amended; interim **68700**
Clause amended **76942**
Clause amended 13544, 13546, 18879
252.215–7000 Clause amended **76941**
Clause amended 13544
252.215–7002 Clause amended **76941**
252.215-7009 Added 18872
252.217–7027 Clause amended **76941**
252.225–7001 Clause amended **76942**
252.225–7002 Clause amended **76942**
252.225-7008 Clause amended 18879
252.225-7009 Clause amended 18879
252.225–7012 Clause amended **76942**
Clause amended 13546
252.225-7017 Clause amended; interim **68700**
Clause amended **76942**
Regulation at 77 FR 30361 confirmed 18876
Regulation at 77 FR 31537 confirmed 18877
252.225-7018 Clause amended; interim **68701**
252.225-7021 Clause amended; interim **68701**
Clause amended **76942**
Regulation at 77 FR 30361 confirmed 18876
Regulation at 77 FR 31537 confirmed 18877
252.225-7035 Clause amended; Alternates I, II, IV and V revised; interim **68701**
252.225-7036 Clause amended; Alternates II, IV and V revised; interim **68702**
Clause amended **76942**
Regulation at 77 FR 31537 confirmed 18877

NOTE: **Boldface page numbers indicate 2012 changes.**

CHANGES OCTOBER 1, 2012 THROUGH APRIL 30, 2013

252.225-7040 Clause amended 13548
252.225-7045 Clause amended; interim **68704**
Regulation at 77 FR 30361 confirmed 18876
Regulation at 77 FR 31537 confirmed 18877
252.225-7046 Regulation at 77 FR 30361 confirmed 18876
252.225-7047 Regulation at 77 FR 30361 confirmed 18876
252.227-7037 Clause amended **76938**
252.227-7038 Clause amended **76938**
252.243-7002 Clause amended **76941**
252.244-7000 Clause amended 18879
252.247-7023 Introductory text amended **76938**

Chapter 5—General Services Administration (Parts 500—599)

504.402 Revised **59792**
504.475 Revised **59792**
504.500 Removed **59792**
504.502 Revised **59792**
504.570 Removed **59792**
504.602-71 Redesignated as 504.605-70 ..... **59792**
504.604 Added **59792**
(a)(3) correctly amended **69768**
504.605-70 Redesignated from 504.602-71; (a) amended **59792**
504.1103 (Subpart 504.11) Added **59792**
504.1301—504.1303 (Subpart 504.13) Added **59793**
552.204-9 Added **59793**

Chapter 8—Department of Veterans Affairs (Parts 800—899)

832.7000—832.7002-2 (Subpart 832.70) Added **70709**
852.232-72 Added **70709**

Chapter 9—Department of Energy (Parts 900—999)

908.1102 Revised **74386**
908.1102-70 Added **74386**
908.1104 (f) amended **74386**
908.7101-2 (a) revised; (b) amended **74386**
908.7101-3 Amended **74386**
908.7101-4 (a) amended **74386**
908.7101-5 Amended **74386**
908.7101-6 (a) and (b) amended **74386**
908.7101-7 (a) and (e) amended; (b) revised **74387**
908.7102 Revised **74387**
908.7103 Amended **74387**
908.7104 Amended **74387**
908.7121 Revised **74387**
945 Revised **74387**
952.245-5 Amended **74389**
970.5244-1 Clause amended **74389**
970.5245-1 Clause amended **74389**

Chapter 15—Environmental Protection Agency (Parts 1500—1599)

1552.208-70 Revised 22797

Chapter 18—National Aeronautics and Space Administration (Parts 1800—1899)

1812.7000 Revised **65497**

Chapter 24—Department of Housing and Urban Development (Parts 2400—2499)

2401 Authority citation revised **73525**
2401.106-70 Added **73525**
2401.403 Revised **73525**
2401.404 Revised **73525**
2401.470 Added **73525**
2401.471 Added **73525**
2401.602-3 (b)(1) and (3) revised; (c)(7) removed **73525**
2402 Authority citation revised **73525**
2402.101 Amended **73525**
2403.405 (b) revised **73526**
2404.7001 (Subpart 2404.7) Added **73526**
2406 Revised **73526**
2406.302-2 Added **73526**
2406.304-70 Removed **73526**
2406.501 Revised **73526**
2407.102 Revised **73526**
2409 Authority citation revised **73526**
2409.405—2409.470 (Subpart 409.4) Added **73526**
2409.503 Revised **73526**
2409.7001 (Subpart 2409.70) Removed **73526**
2415 Authority citation revised **73526**
2415.204—2415.209 (Subpart 2415.2) Heading revised **73526**
2415.203 Added **73526**

NOTE: **Boldface page numbers indicate 2012 changes.**

CHANGES OCTOBER 1, 2012 THROUGH APRIL 30, 2013

TITLE 48 Chapter 24—Con.

2415.204 Revised 73526
2415.209 Revised 73526
2415.303 Revised 73527
2415.304 Revised 73527
2415.305 (a)(3) revised 73527
2415.370 Added 73527
2416 Authority citation revised 73527
2416.307 (Subpart 2416.3) Added 73527
2416.505 Revised 73527
2416.506–70 (b) revised 73527
2417 Authority citation revised 73528
2417.204 Revised 73528
2419 Authority citation revised 73528
2419.201 (c) and (d) redesignated as (d) and (e); new (d), new (e) introductory text and (1) revised 73528
2419.503 Removed 73528
2419.708 Revised 73528
2419.800 Revised 73528
2419.803 Added 73528
2419.803–70 Added 73528
2419.804 Added 73529
2419.804–2 Added 73529
2419.804–3 Added 73529
2419.804–370 Added 73529
2419.805 Added 73529
2419.805–2 Added 73529
2419.806 Added 73529
2419.808 Added 73529
2419.808–1 Added 73529
2419.811 Added 73529
2419.811–1 Added 73529
2419.811–2 Added 73529
2419.811–3 Added 73530
2419.812 Added 73530
2426 Authority citation revised 73530
2426.7001 Removed 73530
2426.7002 Removed 73530
2427 Authority citation revised 73530
2427.305–2 Heading revised 73530
2427.470 (Subpart 2427.4) Added 73530
2428 Authority citation revised 73530
2428.106 Heading revised 73530
2432 Authority citation revised 73530
2432.006 Added 73530
2432.006–1 Added 73530
2432.006–2 Added 73530
2432.006–3 Added 73530
2432.006–4 Added 73530
2432.007 Added 73530
2432.703–1 Added 73530
2432.704 Added 73531
2432.704–70 Added 73531
2432.705 Added 73531
2432.705–70 Added 73531
2432.903 Revised 73531
2432.906 Revised 73531
2432.908 (c)(1), (2) and (3) redesignated as (c)(2), (3) and (4); new (c)(1) added; new (c)(2), (3) and (4) revised 73531
2437 Authority citation revised 73531
2437.110 Revised 73531
2439 Authority citation revised 73531
2439.107 (a) revised 73531
2442 Authority citation and heading revised 73532
2442.302–70 (Subpart 2442.3) Added 73532
2452 Authority citation revised 73532
2452.201–70 Redesignated from 2452.237–72; introductory text revised 73537
2452.204–70 Added 73532
2452.215–70 Alternate III added 73533
2452.215–71 Added 73533
2452.215–72 Added 73533
2452.216–76 Revised 73533
2452.216–79 Added 73533
2452.216–80 Added 73533
2452.219–71 Added 73533
2452.219–72 Added 73534
2452.219–73 Added 73534
2452.219–74 Added 73534
2452.227–70 Added 73534
2452.232–70 Revised 73535
2452.232–71 Revised 73536
2452.232–72 Added 73536
2452.232–73 Added 73537
2452.237–70 Introductory text revised 73537
2452.237–72 Redesignated as 2452.201–70 73537
2452.237–73 Introductory text and (a) revised 73537
2452.237–75 Revised 73537
2452.237–77 Heading and introductory text revised; clause amended 73538
2452.239–70 Revised 73538

NOTE: **Boldface page numbers indicate 2012 changes.**

CHANGES OCTOBER 1, 2012 THROUGH APRIL 30, 2013

Proposed Rules:

4 ..... 14746, 23194
12 ..... **75089**
..... 23194
13 14746
14 14746
15 14746
19 14746
22 23194
32 ..... **75089**
52 ..... **75089**
..... 17176, 23194
53 ..... **60343**
226 13604
231 13606
252 13604
327 2229
352 2229
538 ..... **74631, 76446**
..... 18285
552 ..... **74631, 76446**
..... 18285
1552 ..... **60667**
1834 23199
1841 23199
1846 23199
1851 23199
1852 23199
2800—2899 (Ch. 28) 17888
9903 ..... **69422**

TITLE 49—TRANSPORTATION

Subtitle A—Office of the Secretary of Transportation (Parts 1—99)

33 Added; eff. 11-30-12 ..... **59801**
Regulation at 77 FR 59801 confirmed **69769**
40.87 Regulation at 77 FR 26473 confirmed **60319**
40.97 Regulation at 77 FR 26473 confirmed **60319**
40.139 Regulation at 77 FR 26473 confirmed **60319**
40.140 Regulation at 77 FR 26473 confirmed **60319**
71.1 (a) and(c) revised 15884
71.2 (a0 revised 15885
71.6 Revised 15885
71.7 (g) heading revised 15885
71.9 (d) heading revised 15885

Chapter I—Pipeline and Hazardous Materials Safety Administration, Department of Transportation (Parts 100—199)

105.40 (d) revised 15321
107 Authority citation revised **60939**
Authority citation revised 22800, 23506
107.202 (a)(4) revised **60939**
107.329 Revised 22800
107.301—107.339 (Subpart D) Appendix A amended 22800
107.612 Revised 23506
171 Authority citation revised 22800
171.1 (g) revised 22800
171.7 (a)(3) table amended **60939**
Revised 1027
Amended 15321
171.8 Amended **60939**
Amended 1033
171.16 (d)(2) revised 1112
172 Technical correction 17874
172.101 (c)(10)(ii) revised **60939**
Table amended **60940**
(c)(10)(i) introductory text and (k) revised; (c)(10)(iii) and table amended 1033
Table corrected 8431
Table amended 14712, 15322
172.102 (c)(3) and (5) amended **60942**
(c)(1), (2), (3), (8)(ii) and (9) amended; (c)(4) Table 1 and (7)(iii) revised 1070
(c)(1) amended 1112, 14714
(c)(1) amended; (c)(6) revised 15326
172.200 (b)(3) revised 1112
172.202 (a)(6)(vii) added 1072
172.203 (i)(3) revised 1072
(e)(1) and (2) revised 15326
172.204 (a)(2) amended **60942**
(d) introductory text revised 15326
172.301 (a)(1) revised 1072
172.312 (c)(3) revised 1073
172.315 (d) revised 1113
172.316 (a)(2) revised 1113
172.336 (c) revised 14714
172.407 (f) revised 1073
172.514 (c)(4) revised **60942**
172.604 (d)(2) revised 1073
173.4b (b)(8) revised 1073
173 Technical correction 17874
173.6 (a)(6) added 1113
(a)(2) revised 15326

NOTE: **Boldface page numbers indicate 2012 changes.**

CHANGES OCTOBER 1, 2012 THROUGH APRIL 30, 2013

TITLE 49 Chapter I—Con.

173.12 (b)(2)(ii)(B) and (C) revised **60942**
(b)(2)(ii)(A) revised 1073
(b)(3) revised 15326
173.21 (f)(3)(ii) revised 1073
173.22 (a)(4) revised 1113
173.25 (a)(6) revised; (a)(7) added 1113
173.33 (g) revised 15326
173.35 (g) and (h) revised **60942**
173.37 Added 1073
173.50 (b)(5) revised 1074
173.52 (b) Table 1 amended 1074
173.56 (h)(2) revised 1074
173.59 Amended 1074
173.62 (c) table amended 1074
(c)(5) Table amended 15326
173.63 (b) revised 1084
(b)(1)(ii) revised 1113
173.115 (k) revised 1085
173.121 (b)(1)(iii) revised 1085
173.133 (e) redesignated as (c) and revised; CFR correction **60056**
173.134 Second (c) removed; (c)(2) revised; CFR correction **60056**
Second (c) redesignated as (e) and revised **60942**
(c)(2) revised 15327
173.144 Revised 1113
173.150 (c) revised 1114
(d) revised 15327
173.151 (b) and (c) revised 1114
173.152 (c) revised 1114
173.153 (c) revised 1114
173.154 (c) revised 1114
173.155 (c) revised 1114
173.156 Revised 1114
173.158 (d)(2), (e), (f)(3), (g) and (h) introductory text revised 1085
173.159a (c) introductory text revised **60942**
(d)(3) added 1085
(c) introductory text and (1) revised 15328
173.160 Revised 1085
173.161 (d)(2) revised 1115
173.162 (a)(1), (2) and (c) revised 1085
173.164 (a)(1), (b) and (c)(2) revised; (a)(5) and (f) added 1085
173.165 Revised 1086
(c) revised 1115
173.167 Revised 1115
173.171 Introductory text, (a), (c) and (d) revised 14714
173.175 (g) added 1087
173.176 Added 1087
173.181 (b) and (c) revised 1087
173.183 (a) revised 1087
173.184 (b) revised 1088
173.186 (e) revised 1088
173.187 (a) and (d) revised 1088
173.188 (a)(1) introductory text, (2) and (b)(1) revised 1088
173.189 (b) revised 1088
173.193 (a) amended 1088
173.194 (b)(1) and (2) revised 1088
173.196 (a)(3) revised 1088
173.199 (d)(1) revised 1088
173.201 (b) amended 1089
173.202 (b) amended 1089
173.203 (b) amended 1089
173.211 (b) and (c) amended 1089
173.212 (b) and (c) amended 1089
173.213 (b) and (c) amended 1089
173.219 (b)(1), (c)(1) and (5) revised 1089
173.220 (d) revised 1089
173.221 (a) revised; (c) added 1089
173.225 (c) table and (e) table amended 1089
173.226 (c)(1) amended 1090
173.230 (e)(2)(ii) and (f)(3) revised 1091
(h) revised 1116
173.240 (f) added 1091
173.301b (c)(2)(ii) and (d) revised 1091
173.302a (a)(3) revised 1091
173.306 (j) revised 1091
(i)(2) revised 1116
173.309 Revised 1116
173.313 Heading and introductory text revised; table amended 1091
173.316 (a)(8) redesignated as (a)(9); new (a)(8) added 1092
173.318 (b)(7)(vi) added 1092
173.319 (a)(3) revised **60942**
173.335 Added 1092
173.340 (c)(1), (2) and (d) revised 1092
173.435 Table amended **60942**
175.8 (b)(3) revised 1092
175.10 (a)(14), (15), (18) introductory text, (19)(vii) AND (viii) revised; (a)(18)(iii) and (20) through (24) added 1093
(a)(17) revised 1117
175.25 (b) and (c)(1) revised 1117

NOTE: **Boldface page numbers indicate 2012 changes.**

CHANGES OCTOBER 1, 2012 THROUGH APRIL 30, 2013

175.702 (a)(2)(ii) table heading revised **60943**
176 Technical correction 17874
176.2 Amended 1093
176.30 (a) introductory text revised 14714
176.63 (a), (b) and (e) revised 1094
176.76 (a)(11) added 1094
176.83 (m)(1), (2) and (3) revised 1094
176.84 (a) revised; (b) table and (c)(2) table amended 1094
176.116 (a) revised; (f) removed 1095
176.128 Removed 1095
176.130 Removed 1095
176.133 Removed 1095
176.134 Removed 1095
176.136 Removed 1095
176.138 (b) revised 1095
176.144 (a) table amended; (d) revised 1095
176.146 (a) and (b) revised; (c) removed 1095
176.170 (a) revised; (c) removed 1095
176.200 (c) revised 1095
176.210 Revised 1095
176.230 Revised 1096
176.305 (a) revised 1096
176.400 (a) and (b) revised 1096
176.600 (d) revised 1096
176.900—176.905 (Subpart O) Heading revised 1096
176.905 (i) revised 1117
176.907 Added 1096
177.834 (j)(2) revised 15328
178 Technical correction 17874
178.2 (c)(1)(ii) revised 1118
(c)(1) introductory text revised 15328
178.3 (a)(2) revised 14714
178.46 (k)(2) revised **60943**
178.70 (e)(5) amended **60943**
178.71 (g)(1), (2) and (k)(1)(i) revised **60943**
(d)(2) revised 1096
178.75 (d)(3)(i) and (ii) revised **60943**
178.274 (f)(1)(v) amended; (f)(1)(vi) redesignated as (f)(1)(vii); new (f)(1)(vi) added 1096
178.503 (d) introductory text and (e) revised **60943**
178.512 Heading, (a) and (b) introductory text revised 1096
178.601 (c)(4)(v) revised **60944**
(c)(4)(v) revised 1118
(l) revised 14715
178.603 (a) table amended; (b) revised 1097
178.705 (a)(3) revised 1097
178.801 (l) revised 14715
178.910 (a)(1) introductory text revised; (b) added 1097
178.955 (i) revised 14715
178.980 (e)(2) and (3) redesignated as (e)(3) and (4); new (e)(2) added 1097
178.1000—178.1020 (Subpart R) Added 1097
178.1030—178.1070 (Subpart S) Added 1098
178 Appendix E Figures 1 and 2 added 15328
179 Authority citation revised **60945**
179 Appendix B amended **60945**
180.416 (d)(5) revised 15331

Chapter II—Federal Railroad Administration, Department of Transportation (Parts 200—299)

209 Authority citaton revised 9846
209.103 Revised 9846
209.105 (c) amended 9846
209 Appendix B amended 9847
213 Authority citation revised 16100
213.1 (a) amended 16100
213.7 (a)(2)(i) and (b)(2)(i) revised 16100
213.14 Added 16100
213.55 Revised 16100
213.57 Revised 16101
213.59 (a) amended 16101
213.63 Revised 16102
213.65 Added 16101
213.110 (c) through (f), (l), (p)(2) and (3) revised 16102
213.305 (a)(2)(i) and (b)(2)(i) revised 16103
213.307 Heading and (a) revised 16104
213.313 Added 16104
213.323 (b) revised 16104
213.327 Revised 16104
213.329 Revised 16105
213.331 Revised 16106
213.332 Added 16107
213.333 Heading, (a), (b)(1), (2), (c), (g) introductory text, (h) through (m) and table revised 16107
213.345 Revised 16111
213.355 Revised 16112

NOTE: **Boldface page numbers indicate 2012 changes.**

CHANGES OCTOBER 1, 2012 THROUGH APRIL 30, 2013

TITLE 49 Chapter II—Con.

213 Appendix A revised 16113
Appendix B amended 16114
Appendix D added 16116
219 Determination **75896**
Authority citation revised 14224
219.5 Amended 14224
219.13 Removed 14225
219.17 Revised 14225
219.211 (a) and (f)(2) revised; (b) amended 14225
219 Appendix B revised 14225
225.19 (c) amended; (e) revised **71356**
229.15 (a)(12)(xii) and (b)(4) revised **75056**
229.20 (d)(2) revised **75056**
229.23 (b)(2) and (h) revised **75056**
229.29 (g)(1) revised **75057**
229.140 (d) revised **75057**
229.303 (a)(1), (2) and (b) revised **75057**
229.305 Amended **75057**
234 Authority citation revised 16423
234.311 (a)(2)(ii) revised; (c) added 16423
234.317 (b), (c)(1)(i), (ii) and (e) revised 16423
238 Authority citation revised 16125
238.227 Revised 16125
238.427 (a)(2), (b) and (c) revised; (d) removed 16126
238.428 Added 16126
238 Appendix A amended; Appendix C removed 16126

Chapter III—Federal Motor Carrier Safety Administration, Department of Transportation (Parts 300—399)

Chapter III Policy statement **59840**
303 Authority citation revised **59822**
325 Authority citation revised **59823**
350 Authority citation revised **59823**
350.105 Amended **59823**
350.205 (a) amended **59823**
350.213 (o) removed; (p), (q) and (r) redesignated as new (o), (p) and (q) **59823**
350.313 (b) removed; (c) and (d) redesignated as new (b) and (c) **59823**
350.327 (f) removed **59823**
350.329 Heading revised **59823**
350.331 (b) amended **59823**
350.335 (e) amended **59823**
355 Authority citation revised **59823**
356 Authority citation revised **59823**
360 Authority citation revised **59823**
365 Authority citation revised **59823**
Policy statement **64050**
366 Authority citation revised **59823**
367 Authority citation revised **59823**
368 Authority citation revised **59823**
369 Authority citation revised **59823**
370 Authority citation revised **59823**
371 Authority citation revised **59823**
Policy statement **64050**
372 Authority citation revised **59823**
373 Authority citation revised **59823**
374 Authority citation revised **59823**
375 Authority citation revised **59823**
Policy statement **64050**
375.103 Amended **59823**
375.209 (b) introductory text amended **59824**
375 Appendix A amended **59824**
376 Authority citation revised **59824**
377 Authority citation revised **59824**
378 Authority citation revised **59824**
379 Authority citation revised **59824**
379 Appendix A amended **59824**
380 Authority citation revised **59825**
381 Authority citation revised **59825**
382 Authority citation revised **59825**
Authority citation revised 16194
382.103 (d)(4) added 16194
382.107 Introductory text revised; amended **59825**
383 Authority citation revised **59825**
Authority citation revised 16194, 17880
383.3 (h) added 16194
383.5 Regulation at 77 FR 51709 withdrawn **65497**
383.51 (b) Table 1, (c) Table 2 and (e)(2) Table 4 amended **59825**
383.71 (b)(1)(i) removed; (b)(1)(ii)(A) through (D) redesignated as new (b)(1)(i) through (iv); (h)(2) amended **59825**
383.73 (a)(2)(vi), (b)(6), (c)(7), (d)(7), (e)(5), (f)(2)(ii) and (m) revised 17880
383.75 (a)(7) and (8)(v) revised 17881
383.91 (a)(3) amended **59825**
383.141 (a) revised **59825**
383.153 (b)(1) and (h) revised 17881
384 Authority citation revised **59825**
Authority citation revised 17881
384.105 Amended 17881
384.215 (b) amended **59825**

NOTE: **Boldface page numbers indicate 2012 changes.**

CHANGES OCTOBER 1, 2012 THROUGH APRIL 30, 2013

384.227 (c) revised; (d) added 17881
384.228 (h) revised 17882
384.301 (f) revised 17882
384.405 (b)(1) revised.....17882
385 Authority citation revised.....**59825, 64762**
385.4 Revised.....**59825**
385.17 (f) revised.....**64762**
385.19 (b) amended.....**59826**
385.403 (d) revised **59826**
385.407 (c) revised **59826**
385.415 (b)(1) revised.....**59826**
385 Appendix B amended.....**59826**
386 Authority citation revised.....**59826**
386.5 (f) amended **59826**
386.82 (a)(2) amended.....**59826**
387 Authority citation revised.....**59826**
387.303 (b)(1) and (2) revised.....**59826**
388 Authority citation revised.....**59827**
389 Authority citation revised.....**59827**
390 Authority citation revised.....**59827**
Authority citation revised.....16194
390.5 Regulation at 77 FR 51709 withdrawn.....**65497**
Amended 16194
390.21 (b)(5) removed.....**59827**
390.27 Revised **59827**
390.39 Added 16194
390.42 (b) amended.....**59828**
391 Authority citation revised.....**59828**
Authority citation revised.....16195
391.2 (d) added.....16195
392 Authority citation revised.....**59828**
393 Authority citation revised.....**59828**
393.17 (b) introductory text amended **59828**
393.77 (b)(13) amended **59828**
395 Authority citation revised.....**59828**
Authority citation revised.....16195
395.1 (k) revised; (s) added 16195
395.8 (a)(1) revised **59828**
396 Authority citation revised.....**59828**
Authority citation revised.....16195
396.1 (c) added.....16195
396.11 (b)(4) amended.....**59828**
397 Authority citation revised.....**59828**
397.5 (d)(3) revised **59828**
397.19 (a)(3) amended.....**59828**
397.101 (b) introductory text, (2) and (d) introductory text amended **59828**
398 Authority citation revised.....**59828**
398.5 (d) amended.....**59828**
399 Authority citation revised.....**59828**
350—399 (Subchapter B) Appendix B amended **59828**
Appendix G amended.....**59829**

Chapter IV—Coast Guard, Department of Homeland Security (Parts 400—499)

450.11 (a) and (d) amended **59790**
450.12 (a) amended.....**59790**
450.13 (a) through (d) amended.....**59790**
450.14 (a)(3) and (3) amended **59790**
450.15 (a) amended.....**59790**
450.16 (a) introductory text and (b) introductory text amended.....**59790**
451.1 (a) amended.....**59790**
451.3 (a) amended.....**59790**
451.5 (b) amended.....**59790**
451.18 (a) amended.....**59790**
452.7 (a) amended.....**59790**
453.7 (a), (b), (d) and (e) amended **59790**

Chapter V—National Highway Traffic Safety Administration, Department of Transportation (Parts 500—599)

501 Revised 23159
523.2 Revised.....**63187**
531.5 (a) introductory text, (b), (c) and (d) revised; (e) redesignated as (f); new (e) added **63189**
531.6 Revised.....**63191**
531 Appendix A revised.....**63191**
533.5 (a) and (f) through (i) revised; (j) and (k) added.....**63193**
(a) Figure 4 corrected **68070**
533.6 (b) revised; (c) added **63195**
533 Appendix A revised.....**63196**
536 Authority citation revised.....**63197**
536.4 (c) revised.....**63197**
(c) correctly revised **64051**
536.9 (c) revised.....**63198**
536.10 (b) and (c) revised; (d) added **63198**
537.5 (c)(4) revised **63198**
537.7 (b)(3), (c)(4) and (5) revised; (c)(7) added **63198**
537.8 (a)(3) revised.....**63199**
544 Removed 12625
567 Authority citation revised.....**71717**
567.4 (g)(5)(iv) added **71717**
571 Authority citation revised.....**70914**
571.5 (d)(28) revised 21852
571.108 Amended **71720**
571.109 Amended 3847

NOTE: **Boldface page numbers indicate 2012 changes.**

CHANGES OCTOBER 1, 2012 THROUGH APRIL 30, 2013

TITLE 49 Chapter V—Con.

571.121 Table II and Table IIA revised 9628
Amended 21853
571.202a Amended....21853
571.209 Amended 21853
571.214 Correctly amended....**70914**
571.301 Amended 21853
578 Authority citation revised....**70713**
578.6 (a), (c)(2) and (d)(1) revised; (i) added....**70713**
593 Authority citation revised....**59830**
593 Appendix A revised....**59830**

Chapter VI—Federal Transit Administration, Department of Transportation (Parts 600—699)

602 Added; interim....19144
611 Revised....2031
622.101 (Subpart A) Authority citation revised....8984, 11603

Chapter VIII—National Transportation Safety Board (Parts 800—999)

821 Authority citation revised....**63245, 63251**
821.5 Added; interim....**63245**
821.6 (b) and (d) revised....**63251**
821.7 (a), (e) and (f) revised....**63251**
821.8 (a), (b)(1), (c), (d) and (e) revised....**63252**
821.12 (b) revised....**63252**
821.19 Revised; interim....**63245**
821.35 (b)(10) revised....**63252**
821.38 Revised; interim....**63245**
821.50 (c) revised....**63252**
821.52 (e) added....**63252**
821.54 (b), (c) and (e) revised....**63252**
821.55 (a) revised....**63253**
821.57 (b) and (c) revised....**63253**
821.64 (a) revised; interim....**63245**
(b) revised....**63253**
826.1 Revised....**63253**
826.40 Revised....**63253**

Chapter X—Surface Transportation Board, Department of Transportation (Parts 1000—1399)

1022 Added....**64432**
1155 Revised....**69774**

Chapter XII—Transportation Security Administration, Department of Transportation (Parts 1500—1599)

1572.403 (a) revised....24359
1572.501 (b), (c)(1), (2), (d) and (g) revised....24359

Proposed Rules:

26....**65164**
37....13298
107....**64450**
171....1101
172....**64450**
....1101, 1119
173....**64450**
....1101, 1119
175....**64450**
....1101, 1119
176....1101
178....**64450**
....1101
213....**69249**
234....**64077, 68722, 73589**
....5161, 5767
235....**73589**
....5767
236....**73589**
....5767
270....**70409**
380....13607
383....**46010**
....13607
384....13607
385....**67613**
386....**67613**
395....**64093**
553....18285
571....**69586, 71163, 71752, 72296, 74144**
....2236, 2798, 2868, 13853, 15920
575....20597
585....2798, 2868
595....**65352**
611....2038
622....**59875**
....13609, 15925, 20074
633....16460
665....**74452**
800—999 (Ch. VIII)....1193
1121....**66165**
1150....**66165**
1180....**66165**
1247....7718
1248....7718
1540....18287

NOTE: **Boldface page numbers indicate 2012 changes.**

CHANGES OCTOBER 1, 2012 THROUGH APRIL 30, 2013

TITLE 50—WILDLIFE AND FISHERIES

Chapter I—United States Fish and Wildlife Service, Department of the Interior (Parts 1—199)

14.94 (k)(4) added; interim **65326**
17 Policy statement **67302**
Authority citation revised **75297**
17.11 (h) table amended **60800, 61703, 63644, 71080, 73761, 75297**
(h) table amended 500, 14023, 15640
17.12 (h) table amended 10491, 22656, 24005
17.40 (g) revised **46182**
(q) revised 11788
17.41 (c) revised 15641
17.84 (d) removed **75297**
17.95 (d) amended **60800**
(f) amended **61704**
(e) amended **63644, 73762**
(a) amended **71081**
(b) amended **72051**
(h) amended **72130**
(b) amended 501
(e) amended 8794
17.96 (a) amended 10492, 22656, 24028
21.29 (b)(10)(i) and (ii) amended **66408**
92.4 Amended 11993
93.31 Added 11993
92.32 Added 11995
100.25—100.28 (Subpart D) Amended 19112

Chapter II—National Marine Fisheries Service, National Oceanic and Atmospheric Administration, Department of Commerce (Parts 200—299)

217.151—217.158 (Subpart P) Added 20816
223.102 (a)(4), (5) and (6) added **76738**
(a)(7) and (8) added **76767**
223.211 Removed 2907
223.301 Added 2907
224.101 (b) amended **70939, 76738**
228 Policy statement **60319**
229.3 (v) through (y) added **71284**
229.37 Added **71285**
(c) added **71286**

Chapter III—International Fishing and Related Activities (Parts 300—399)

300 Temporary regulations **60631**
Fishery management measures 16423
300.200 Revised 3342
300.201 Amended 3342
300.202 (a)(2) and (d)(1) revised 3343
300.203 (a)(1), (2) and (c)(1) revised; (c)(2) redesignated as (c)(3); new (c)(2) added 3343
300.204 Redesignated as 300.205; new 300.204 added 3343
300.205 Redesignated as 300.206; new 300.205 redesignated from 300.204 3343
Revised 3344
300.206 Redesignated as 300.207; new 300.206 redesignated from 300.205 3343
(a)(1), (2), (3), (b)(1), (2) and (4) revised 3345
300.207 Redesignated as 300.208; new 300.207 redesignated from 300.206 3343
Heading and (c) revised; (d) added 3345
300.208 Redesignated from 300.207 3343
Heading and (c) revised; (d) added 3345
300.209 Added 3346
300.211 Amended **71509**
300.215 Revised **71509**
300.216 Revised **71510**
300.218 (b) through (f) added **71511**
300.222 (y) revised; (ee) through (qq) corrected **71512**
300.223 (d)(3) introductory text revised **71513**
300.225 Added **71513**

Chapter VI—Fishery Conservation and Management, National Oceanic and Atmospheric Administration, Department of Commerce (Parts 600—699)

600.725 (v) table amended; eff. 1-2-13 ..... **59849**
622 Temporary regulations **60945, 60946, 62463, 67303, 68071, 73338, 73555, 74119, 74389, 75568**

NOTE: **Boldface page numbers indicate 2012 changes.**

CHANGES OCTOBER 1, 2012 THROUGH APRIL 30, 2013

TITLE 50 Chapter VI—Con.

Temporary regulations 907, 7279, 9848, 10102, 13284, 14225, 15641, 15642, 16817, 18247, 25213
622 Revised; interim 22952
622.2 Amended **64239**
Amended 17884
Amended; eff. 4-17-13 through 9-23-13 23051
622.4 (a)(2)(v) and (m)(2) revised; (m)(3), (4) and (5) removed; (m)(6) redesignated as new (m)(3) **64239**
(a)(2)(xv) introductory text revised; (a)(2)(xv)(D) added; (g)(1) amended **72992**
622.39 (a)(1)(vi) suspended; (a)(1)(vii) added; eff. 4-17-13 through 5-15-13 23052
(c)(1) suspended; (c)(3) added; eff. 4-17-13 through 9-23-13.....23052
622.40 (d)(1)(i)(D) revised **72993**
622.41 (b) suspended; (q) added; eff. 4-17-13 through 5-15-13.....23052
622.42 (e)(2) revised.....**61299**
(a)(1)(v) and (2)(ii) revised **67579**
622.43 (a)(2) removed.....**72993**
(a)(1)(ii) suspended through 9-23-13; (a)(1)(iv) added 17884
622.44 (d) added.....**67579**
622.48 (d) revised.....6220
622.49 Heading, (b)(1)(i) and (ii) revised **61299**
(b)(14)(i) suspended; (b)(14)(iii) added (temporary).....**66746**
(a)(1) revised **67579**
(a)(4)(ii), (5)(ii)(B), (C) and (D) revised 6220
622.170 (a)(1) revised; (f) added 23862
622.188 (g) revised.....23863
622.190 (a)(2) revised.....23863
622.191 (a)(2) revised.....23863
622.193 (n)(1) suspended; (n)(3) added; eff. 4-17-13 through 5-6-13 23052
(a)(1) revised; (d)(1)(i), (g)(1)(i), (h)(1)(i), (i)(1)(i), (j)(1)(i), (l)(1)(i), (m)(1)(i), (o)(1)(i), (p)(1)(i), (q)(1)(i), (s)(1)(i), (t)(1)(i), (u)(1)(i), (w)(1)(i) and (x)(1)(i) amended 23863
622.194 (a) revised.....23864
622.280 (a)(1) and (b)(1) revised 23864
635 Fishery management measures.....**61727, 75896**
Temporary regulations **74612**
Temporary regulations.....11788, 20258
635.4 (a)(5), (10), (d)(1), (2), (3), (e)(1), (2), (f)(1), (2), (g)(1), (2), (3), (h)(1) introductory text, (m)(1) and (2) revised; (o) added; eff. 1-2-13 .....**59849**
635.21 (b), (e)(1) introductory text, (3)(i), (4)(iii) and (iv) revised; eff. 1-2-13.....**59850**
(c)(1)(ii) revised.....**60637**
635.24 Heading revised; (a)(4)(iv), (b)(3) and (c) added; eff. 1-2-13 .....**59851**
(a)(9) revised **60637**
635.27 (c)(1)(i)(A) revised; eff. 1-2-13 .....**59851**
635.31 (a)(1), (2)(ii) and (d)(1) revised; eff. 1-2-13.....**59851**
(c)(6) revised **60637**
(c)(6) correctly revised.....**72993**
635.71 (a)(3), (4), (53), (e)(1), (10), (11) and (16) revised; (a)(56) added; eff. 1-2-13 .....**59852**
(d)(19) revised **60637**
640 Removed 23052
648 Temporary regulations **61299, 64239, 65136, 65326, 65498, 66746, 69567, 72242, 72762, 73556, 74390, 75569, 76424**
Fishery management measures **67305, 76942, 76950**
Fishery management measures 12625, 14226, 14230
Temporary regulations.....33, 9849, 10556, 13812, 20037, 21071, 25003
648.4 (a)(5)(iii)(H)(*1*) revised **71722**
(a)(5)(ii) revised 3353
648.7 (f)(2)(i) revised.....20264
648.13 (e) revised 20264
648.14 Regulation at 75 FR 76316 expiration date extended through 12-31-13.....**72994**
(a)(10)(iii) and (iv) added; eff. 1-1-13 through 12-31-13.....**72995**
(a)(10)(v) added; interim.....**75063**
(g)(2)(ii)(E) and (F) revised 3353
648.22 (b)(2)(i) and (ii) revised; (b)(3)(v), (vi) and (vii) redesignated as (b)(3)(vi), (vii) and (viii); new (b)(3)(v) added 3353
648.23 (a)(1) revised.....3354
648.24 (a)(1), (b)(6), (c) and (d) revised 3354
648.26 (d) revised.....3354
648.27 (a), (c) and (d) revised.....3355
648.53 (b)(4)(v) suspended (temporary).....**73960**

NOTE: **Boldface page numbers indicate 2012 changes.**

CHANGES OCTOBER 1, 2012 THROUGH APRIL 30, 2013

648.58 (e) added (temporary).....**73960**
648.60 (e)(1)(iii) suspended; (e)(1)(v) added; eff. 11-10-12 through 5-14-13.....**64917**
648.76 (a)(4) revised; interim **75063**
648.80 (a)(6)(i)(B), (F), (9)(i)(A), (ii), (15)(i)(B), (16)(i)(A) and (ii)(A) revised 20264
648.86 (d)(1)(i) introductory text, (ii) introductory text, (iii) introductory text and (4)(ii) revised.....20265
648.90 (b)(1) introductory text, (i), (ii), (iii), (iv)(A), (2) introductory text, (i)(C), (ii)(C), (3), (4), (5)(ii) and (c)(1) revised.....20265
648.94 (b)(1)(i) and (ii) suspended; (b)(1)(iii), (iv), (v) and (h) added; interim; eff. 5-1-13 through 10-27-13.....25225
660 Fishery management measures **61728, 65329, 65639**
Fishery management measures 18249, 24360
Temporary regulations.....3848
660.11 Amended.....587
660.12 (a)(11), (12) and (13) redesignated as (a)(12), (13) and (14); new (a)(11) added.....587
660.40 Introductory text, (b), (e) and (f) revised; (g) removed; (h) redesignated as new (g) 587
660.50 (f) introductory text, (2)(ii), (4), (g) introductory text, (5), (6) and (7) revised; (f)(6) and (7) added.....588
660.55 (b) introductory text and (j) revised; (k) removed 588
660.60 (c) introductory text, (1)(i) introductory text, (3), (d)(1)(ii), (vi) and (h)(2) revised; (c)(1)(v) added.....588
660.72 (j)(2475) redesignated as (j)(247).....589
660.73 (h)(58) and (59) removed; (h)(60) through (186), (187) through (191) and (192) through (301) redesignated as (h)(61) through (187), (192) through (196) and (200) through (309); new (h)(58), (59), (60), (188) through (191), (197), (198), (199) and (l) added 589
660.74 (g)(87) removed; (g)(88) through (257) redesignated as (g)(89) through (258); new (g)(87) and (88) added 591
660.10—660.79 (Subpart C) Tables 1a through 1d revised 592
Tables 2a through 2d revised 610
660.112 Introductory text and (b)(1)(xv) revised.....629
660.130 (d) introductory text, (1)(iii) and (e) introductory text revised 629
660.140 (c)(1) table, (d)(1)(ii) introductory text, (D), (3)(ii)(B)(*3*), (4)(i)(C), (e)(4)(i), (e)(5) introductory text, (i) and (ii) introductory text revised; (d)(1)(ii)(A)(*3*), (B)(*3*) and (*4*) added 629
(d)(3)(ii)(B)(*2*) and (4)(v) revised 18895
660.150 (g)(2)(iv)(B) and (3)(i)(D) revised; (g)(2)(iv)(C) added.....18896
660.100—660.160 (Subpart D) Table 1 (North) and Table 1 (South) revised.....632
660.230 (c)(1), (2) introductory text, (ii) and (iii) revised.....634
660.231 Introductory text and (b)(3)(i) revised 634
660.232 (a)(2) and (3) revised 635
660.210—660.232 (Subpart E) Table 2 (North) and Table 2 (South) revised.....635
660.310—660.333 (Subpart F) Table 3 (South) revised.....**63760**
660.330 (c) revised.....638
660.332 (a) and (b) revised.....638
660.310—660.333 (Subpart F) Table 3 (North) and Table 3 (South) revised.....638
660.360 (c)(3)(i)(A)(*5*) revised.....**63761**
(c)(1)(i)(D)(*1*), (iv)(A), (B), (3) introductory text, (i)(A)(*1*), (*2*), (B), (ii)(A)(*1*), (*2*), (B), (C), (C), (iii)(A)(*1*), (*2*), (v)(A)(*1*), (*2*) and (*3*) revised 642
660.402 Amended 10559
660.406 (c) revised.....10559
660.408 (d)(1)(vii) and (2)(v) revised 10559
660.411 (b) and (c) revised.....10559
665 Fishery management measures.....9327
Temporary regulations 15885

NOTE: **Boldface page numbers indicate 2012 changes.**

CHANGES OCTOBER 1, 2012 THROUGH APRIL 30, 2013

TITLE 50 Chapter VI—Con.

665.802 (ss) and (tt) revised **60649**
665.806 (a)(2) revised **71286**
665.813 (b)(1), (2) and (i) revised **60649**
679 Temporary regulations **60321, 60649, 61300, 62464, 64240, 64762, 64917, 64918, 65330, 65640, 65837, 65838, 66564, 67579, 67580, 72243, 72995, 75399, 76425**
Technical correction **63719**
Fishery management measures **66564**
Fishery management measures 13162, 13813
Temporary regulations ... 267, 270, 4346, 5143, 5144, 5145, 7280, 8985, 9327, 9328, 10102, 11789, 11790, 13812, 14465, 14932, 15643, 16617, 17135, 17884, 17885, 17886, 18528, 18896, 20037, 23683, 23864, 24361, 24362, 25004
Technical correction 16195
679.1 (f) revised **70089**
(i) revised **75587**
679.2 Amended **59869, 70089, 75587**
Amended 12631
679.3 (f) revised **75587**
679.4 (k)(7)(vii), (o)(1)(ii) and (v) revised; (k)(3)(i)(C), (o)(1)(vii), (4) and (5) added; eff. 10-31-12 ..... **59870**
(d)(3)(iv) and (v) redesignated as (d)(3)(v) and (vi); (d)(3)(iii), new (v), (f)(1) and (2) revised; new (d)(3)(iv) added **70090**
(a)(1)(v) and (h) removed **75587**
679.5 (l)(7)(i) revised **70090**
(s)(6)(iii)(D) and (E) added 12631
679.7 (o)(3)(iv) added; eff. 10-31-12 ..... **59871**
(a)(3) and (g) heading revised; (g)(7) redesignated as (g)(8); new (g)(7) added **70091**
(h) revised **75587**
(m) and (o)(4)(iv) removed 12632
679.25 Temporary regulations 9849
679.27 (j) removed; (b)(4) revised 12632
679.32 Heading revised; (c)(1) introductory text, (3)(i)(A) and (ii)(A) removed; (c)(1)(i), (ii), (3)(i)(B) through (F) and (ii)(B) through (F) redesignated as (c)(1)(ii)(A), (B), (3)(i)(A) through (E) and (ii)(A) through (E); heading, (c)(2)(i)(A), new (3)(i)(A) heading, (*1*), (B)(*1*), (C)(*1*), (D), (E)(*1*) and (d)(2)(i) revised; new (c)(1)(i), (ii) heading, introductory text and (d)(1)(iii) added **70091**
679.50—679.55 (Subpart E) Heading revised **70091**
679.50 Revised **70091**
679.51 Added **70091**
679.52 Added **70096**
679.53 Added **70099**
679.54 Added **70101**
679.55 Added **70102**
679.90 (d)(2)(ii), (e)(1)(ii) and (f) revised; eff. 10-31-12 ..... **59871**
679.92 (c) revised; (d)(2) and (e) added; eff. 10-31-12 ..... **59871**
679.93 (c)(1) revised 12632
679.100 (b)(1)(i), (ii) and (2)(i)(A) revised **70103**
679 Figure 23 revised **75587**

Proposed Rules:

17 ..... **60180, 60208, 60238, 60510, 60750, 60804, 61375, 61836, 61938, 63440, 63928, 64272, 67784, 69994, 70727, 70987, 71757, 71759, 73770, 73828, 75091, 75947**
..... 59, 278, 2239, 2486, 2540, 4108, 4812, 4813, 5351, 5369, 5385, 6785, 7864, 7890, 7908, 8096, 9876, 12011, 14245, 15925, 16828, 18000, 18936, 18938, 18943, 19172, 20074, 21086, 22506, 23533, 24472, 24516, 24604, 25033, 25041, 25243
18 1942
20 ..... 14060, 21200
100 2350
216 ..... 15669, 20604
218 ..... 6978, 7050, 22096
223 ..... **61559, 73220**
..... 3381, 9024, 12702, 13614, 19176, 20718, 24701
224 ..... **61559, 70733, 73220**
..... 12702, 13614, 19176, 20718, 24701, 25044
226 2726
229 23708
253 5162
300 ..... **73969**
..... 9660, 12287, 14490, 14755, 17919
424 ..... **66946**
600 ..... 12273, 17625, 20291
622 ..... **62209, 64300, 65356, 75093**

NOTE: **Boldface page numbers indicate 2012 changes.**

CHANGES OCTOBER 1, 2012 THROUGH APRIL 30, 2013

.....5403, 5404, 10122, 12012, 12703, 14069, 14503, 15338, 15672, 17178, 17336, 20292, 20496, 25047
635 .....**61562, 70552, 73608**
.....279, 12273, 12705, 17625, 21584, 24148
648.....**59883, 64303, 64305, 66169, 66947, 67624, 68723, 69426, 70939, 70988, 72297, 74159**
..... 2249, 11809, 12708, 15674, 16220, 16574, 18188, 18947, 19368, 23733, 25052
660.....**66577, 67327, 67974, 73005, 75101**
.....72, 6794, 7371, 12713, 14259
665.....**46014**
.....6798, 7385, 12015, 18302
679.....**62482, 65843, 72297, 72791, 75966**
680.....**74161**
.....12287, 14490, 17340, 24707
680 .....6279, 15677, 17341

NOTE: **Boldface page numbers indicate 2012 changes.**

2012

77 FR Page

19521–19924	Apr. 2
19925–20280	3
20281–20490	4
20491–20696	5
20697–20986	6
20987–21386	9
21387–21622	10
21623–21840	11
21841–22184	12
22185–22462	13
22463–22662	16
22663–23108	17
23109–23372	18
23373–23594	19
23595–24136	20
24137–24340	23
24341–24574	24
24575–24828	25
24829–25014	26
25015–25348	27
25349–25576	30
25577–25858	May 1
25859–26148	2
26149–26412	3
26413–26658	4
26659–26910	7
26911–27112	■
27113–27356	9
27357–27560	10
27561–28236	11
28237–28470	14
28471–28756	15
28757–29206	16
29207–29518	17
29519–29852	18
29853–30184	21
30185–30370	22
30371–30876	23
30877–31160	24
31161–31482	25
31483–31718	29
31719–31974	30
31975–32390	31
32391–32880	Jun. 1
32881–33062	4
33063–33288	5
33289–33594	6
33595–33944	7
33945–34178	■
34179–34780	11
34781–35240	12
35241–35616	13
35617–35806	14
35807–36114	15
36115–36386	18
36387–36900	19
36901–37258	20
37259–37548	21
37549–37750	22
37751–37996	25
37997–38170	26
38171–38462	27
38463–38716	28
38717–39142	29
39143–39384	Jul. 2
39385–39616	3
39617–39894	5
39895–40248	6
40249–40458	9
40459–40778	10
40779–41040	11
41041–41242	12
41243–41662	13
41663–41884	16
41885–42174	17
42175–42416	18
42417–42620	19
42621–42948	20
42949–43148	23
43149–43486	24
43487–43708	25
43709–44106	26
44107–44428	27
44429–45234	30
45235–45468	31
45469–45894	Aug. 1
45895–46256	2
46257–46600	3
46601–46928	6
46929–47266	7
47267–47510	8
47511–47766	9
47767–48044	10
48045–48418	13
48419–48854	14
48855–49344	15
49345–49700	16
49701–49990	17
49991–50370	20
50371–50560	21
50561–50902	22
50903–51458	23
51459–51680	24
51681–51866	27
51867–52200	28
52201–52586	29
52587–53140	30
53141–53768	31
53769–54352	Sep. 4
54353–54786	5
54787–55104	6
55105–55410	7
55411–55680	10
55681–56092	11
56093–56520	12
56521–56754	13
56755–56984	14

56985–57480	17
57481–57984	18
57985–58300	19
58301–58468	20
58469–58738	21
58739–58924	24
58925–59044	25
59045–59274	26
59275–59540	27
59541–59708	28
59709–60028	Oct. 1
60029–60276	2
60277–60602	3
60603–60882	4
60883–61228	5
61229–61506	9
61507–61720	10
61721–62132	11
62133–62416	12
62417–63200	15
63201–63710	16
63711–64022	17
64023–64220	18
64221–64408	19
64409–64692	22
64693–64888	23
64889–65096	24
65097–65250	25
65251–65454	26
65455–65610	29
65611–65772	30
65773–66066	31
66067–66148	Nov. 1
66149–66360	2
66361–66514	5
66515–66702	6
66703–66914	7
66915–67238	8
67239–67532	9
67533–67742	13
67743–68042	14
68043–68678	15
68679–69380	16
69381–69552	19
69553–69732	20
69733–70104	21
70105–70354	23
70355–70676	26
70677–70884	27
70885–71082	28
71083–71286	29
71287–71482	30
71483–71686	Dec. 3
71687–72194	4
72195–72680	5
72681–72912	6
72913–73262	7
73263–73540	10
73541–73896	11
73897–74102	12
74103–74340	13
74341–745554	14
74555–74774	17
74775–75006	18
75007–75360	19
75361–75506	20
75507–75822	21
75823–76214	26
76215–76338	27
76339–76808	28
76809–77250	31

2013

78 FR Page

1–254	Jan. 2
255–660	3
661–852	4
853–1126	7
1127–1712	8
1713–2192	9
2193–2318	10
2319–2614	11
2615–2878	14
2879–3310	15
3311–3826	16
3827–4014	17
4015–4292	18
4293–4758	22
4759–5114	23
5115–5252	24
5253–5706	25
5707–6024	28
6025–6194	29
6195–6724	30
6725–7254	31
7255–7640	Feb. 1
7641–7992	4
7993–8344	5
8345–8956	6
8957–9306	7
9307–9574	8
9575–9776	11
9777–10054	12
10055–10498	13
10499–11088	14
11089–11550	15
11551–11744	19
11745–11966	20
11967–12218	21
12219–12590	22
12591–12932	25
12933–13210	26
13211–13442	27
13443–13770	28
13771–13998	Mar. 1
13999–14154	4
14155–14428	5
14429–14634	6
14635–14906	7
14907–15276	8

15277–15596	11
15597–15868	12
15869–16132	13
16133–16398	14
16399–16600	15
16601–16676	18
16777–17068	19
17069–17284	20
17285–17590	21
17591–17864	22
17865–18220	25
18221–18454	26
18455–18762	27
18763–19076	28
19077–19392	29
19393–19584	Apr. 1
19585–19978	2
19979–20212	3
20213–20408	4
20409–20782	5
20783–21014	8
21015–21210	9
21211–21502	10
21503–21816	11
21817–22150	12
22151–22410	15
22411–22766	16
22767–23104	17
23105–23456	18
23457–23670	19
23671–23828	22
23829–24032	23
24033–24326	24
24327–24664	25
24665–24978	26
24979–25180	29
25181–25360	30

Contents printed on 100% post-consumer
recycled paper with vegetable-based ink

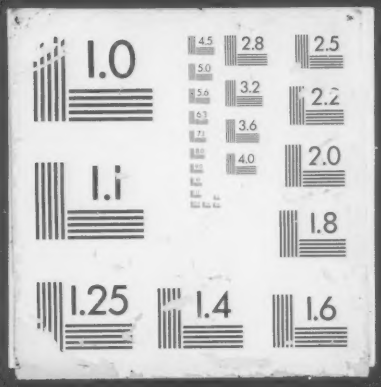
1.0
2.8
2.5
3.2
2.2
3.6
4.0
2.0
1.1
1.8
1.25
1.4
1.6